

SOIL/SITE EVALUATION
for ON-SITE WASTEWATER SYSTEM

Owner:

Applicant:

Address:

Date Evaluated:

Proposed Facility:

Design Flow (.1949):

Property Size:

Location of Site:

Property Recorded:

Water Supply: Public Individual

Well

Spring

Other

Evaluation Method: Auger Boring

Pit

Cut

Type of Wastewater: Sewage

Industrial Process

Mixed

P R O F I L E #	1940 Landscape Position/ Slope%	Horizon Depth (IN.)	SOIL MORPHOLOGY .1941		OTHER PROFILE FACTORS				Profile Class & LTAR
			.1941 Structure/ Texture	.1941 Consistence Mineralogy	.1942 Soil Wetness/ Color	.1943 Soil Depth (IN.)	.1956 Sapro Class	.1944 Restr Horiz	
1	L 2%	0-30	SL	HL GRU NNDY					.4
		30-48	SCL	HL GRU '576 SS-P					
2	L 2%	0-28	SL	HL GRU NNDY					.4
		28-48	SCL	SL GRU '576 SS-P					

Description	Initial System	Repair System
Available Space (.1945)		
System Type(s)	cm	cm
Site LTAR	.4	.4

Other Factors (.1946): _____
 Site Classification (.1948): _____
 Evaluated By: _____
 Others Present: _____

COMMENTS: _____

<u>LANDSCAPE POSITIONS</u>	<u>GROUP</u>	<u>TEXTURES</u>	<u>.1955 LTAR</u>	<u>CONSISTENCE MOIST</u>	<u>WET</u>
R-RIDGE	I	S-SAND	1.2 - 0.8	VFR-VERY FRIABLE FR-FRIABLE FI-FIRM VFI-VERY FIRM EFI-EXTREMELY FIRM	NS-NON-STICKY SS-SLIGHTLY STICKY S-STICKY VS-VERY STICKY NP-NON-PLASTIC SP-SLIGHTLY STICKY P-PLASTIC VP-VERY PLASTIC
S-SHOULDER SLOPE		LS-LOAMY SAND			
L-LINEAR SLOPE	II	SL-SANDY LOAM	0.8 - 0.6		
FS-FOOT SLOPE		L-LOAM			
N-NOSE SLOPE	III	SI-SILT-	0.6 - 0.3		
H-HEAD SLOPE		SIL-SILT LOAM			
CC-CONCLAVE SLOPE		CL-CLAY LOAM			
CV-CONVEX SLOPE		SCL-SANDY CLAY LOAM			
T-TERRACE	IV	SIC-SILTY CLAY	0.4 - 0.1		
FP-FLOOD PLAN		C-CLAY			
		SC-SANDY CLAY			

STRUCTURE
 SG-SINGLE GRAIN
 M-MASSIVE
 CR-CRUMB
 GR-GRANULAR
 SBK-SUBANGULAR BLOCKY
 ABK-ANGULAR BLOCKY
 PL-PLATY
 PR-PRISMATIC

MINERALOGY
 SLIGHTLY EXPANSIVE
 EXPANSIVE

Show profile locations and other site features (dimensions, reference or benchmark, and North).

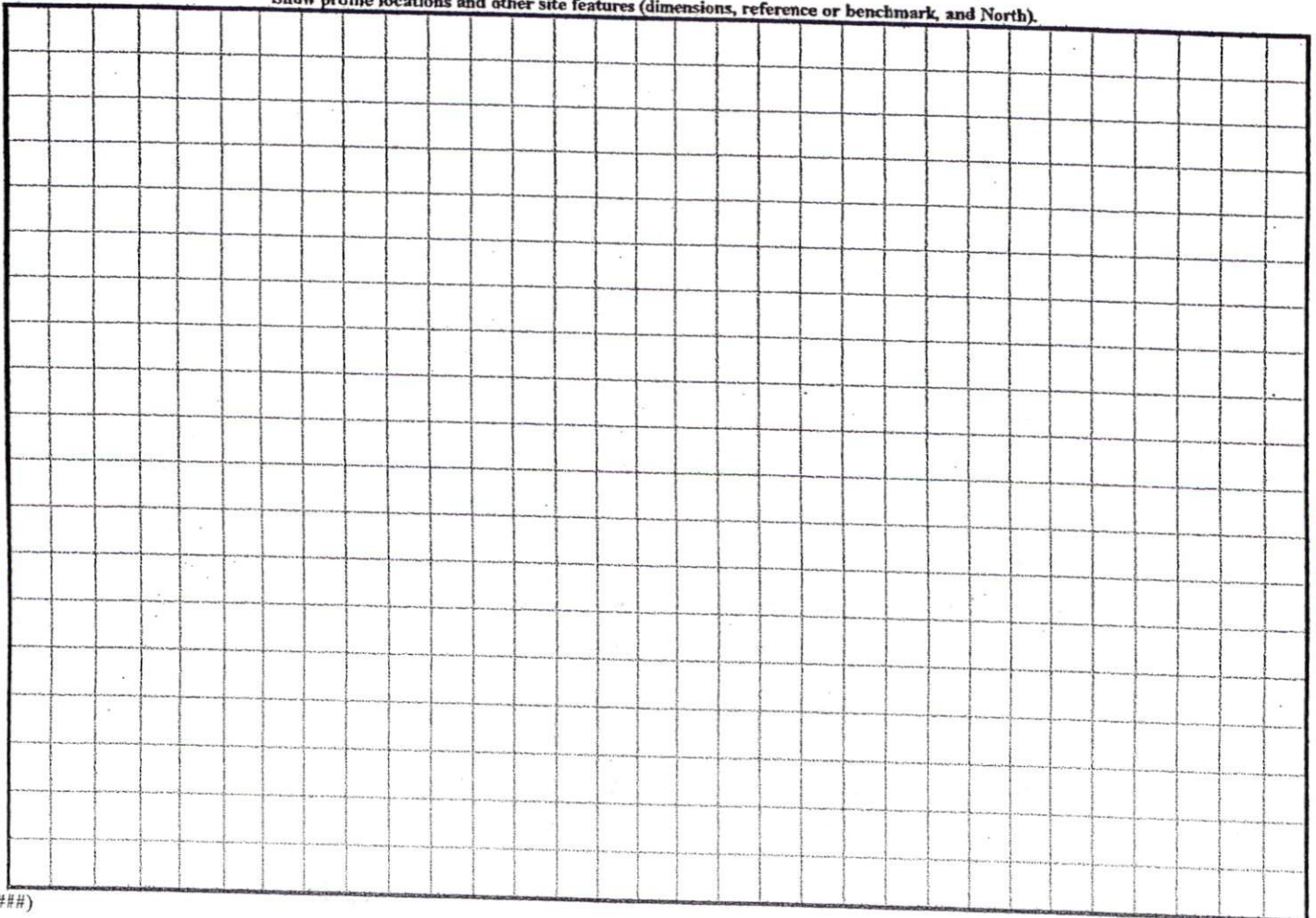

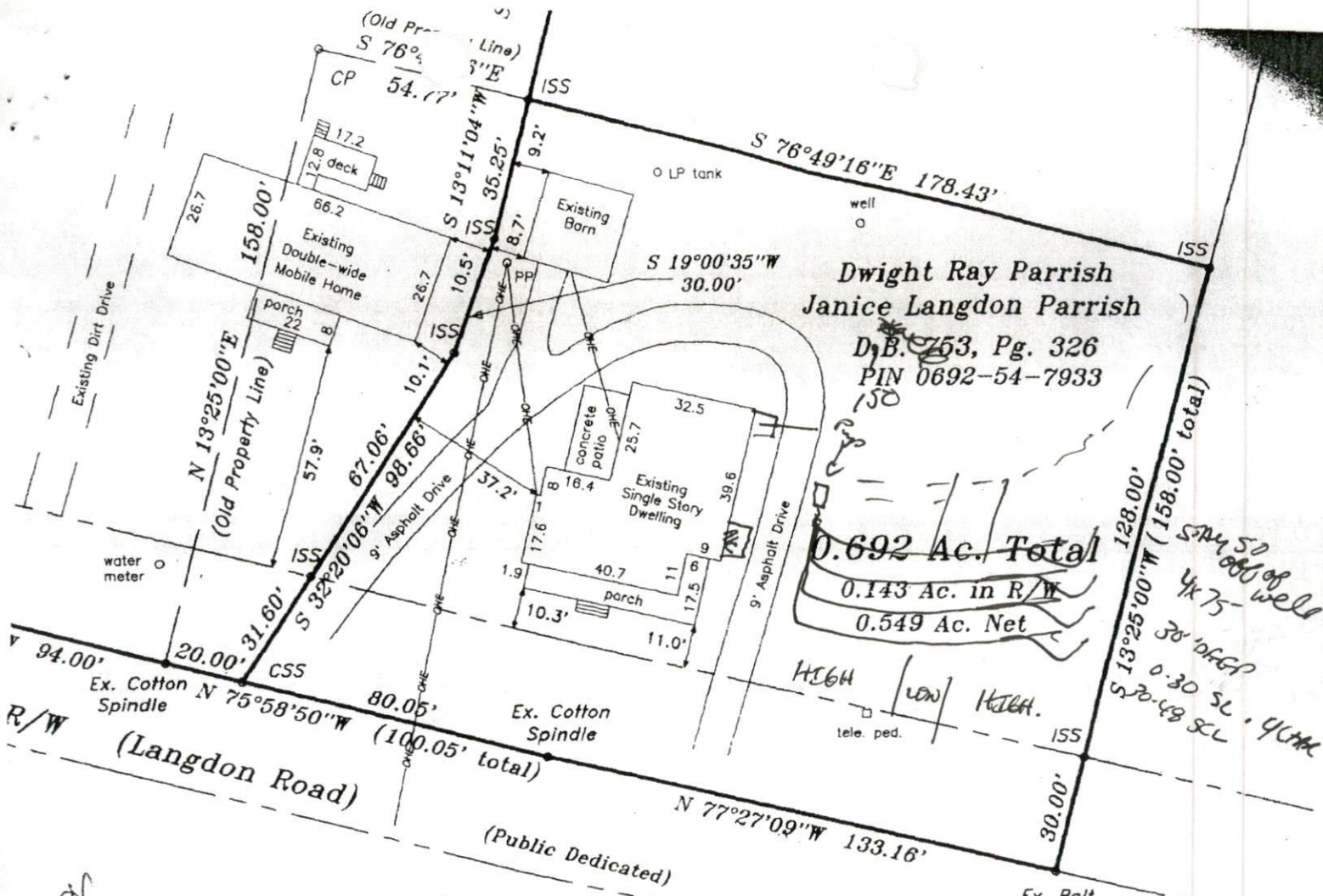

Dwight Ray Parrish
 Janice Langdon Parrish
 D.B. 753, Pg. 326
 PIN 0692-54-7933

0.692 Ac. Total
 0.143 Ac. in R/W
 0.549 Ac. Net

stay 50' off well
 4x75
 30' offset
 0.30 SL, 40' SL
 5.30-49 SL

Customer wants a new septic tank. Nothing is being added to this site plan.

Exs septic is working fine but is old and the REF Deed Book 753, Page 326 Map Book 13, Page 46; a "Dwight Ray Parrish and dated August 16, 1983 b.

Customer would like a newer one. Exs septic is on 2 property

SITE PLAN APPROVAL
 DISTRICT PA30 USE Septic tank
 #BEDROOMS 5-1305
 ZONING ADMINISTRATOR [Signature]

DIVISION OF HEIRS

Survey For: Dwight Ray & Janice Langdon Parrish and Freddie & Jo-Ann Langdon Reynolds		STREAMLINE LAN 870 N.C. Hwy. 55 Phone: 910-897-7	
TOWNSHIP: GROVE	COUNTY: HARNETT	DATE: 8-19-1999	SURVEY
STATE: NORTH CAROLINA		SCALE: 1" = 40'	DRAWN
Parcel Number: 0692-55-7768 & 0692-54-7933		CHECKED & CLOSURE BY:	