

# IMPROVEMENT PERMIT

Be it ordained by the Harnett County Board of Health as follows: Section III, Item B. "No Person shall begin construction of any building at which a septic tank system is to be used for disposal of sewage without first obtaining a written permit from the Harnett County Health Department."

Name: (owner) Jammit + Michael Martinez  New Installation  Septic Tank  
 Property Location: SR# 1769  Repairs  Nitrification Line

Subdivision Riveland Est Lot # 5

Tax ID # \_\_\_\_\_ Quadrant # \_\_\_\_\_

Number of Bedrooms Proposed: 4 Lot Size: .61

Basement with Plumbing:  Garage:   
 Water Supply:  Well  Public  Community  
 Distance From Well: 50' ft.

Following is the minimum specifications for sewage disposal system on above captioned property. Subject to final approval.

Type of system:  Conventional  Other \_\_\_\_\_

Size of tank: Septic Tank: 1200 gallons Pump Tank: \_\_\_\_\_ gallons

Subsurface Drainage Field No. of 5 exact length 90 width of \_\_\_\_\_ depth of \_\_\_\_\_  
 ditches 4 of each ditch 120 ft. ditches 3 ft. ditches 18-20 in.

French Drain Required: - Linear feet

Date: 10-22-01

This permit is subject to revocation if site plans or intended use change.

Signed: James E. Martorelles  
 Environmental Health Specialist

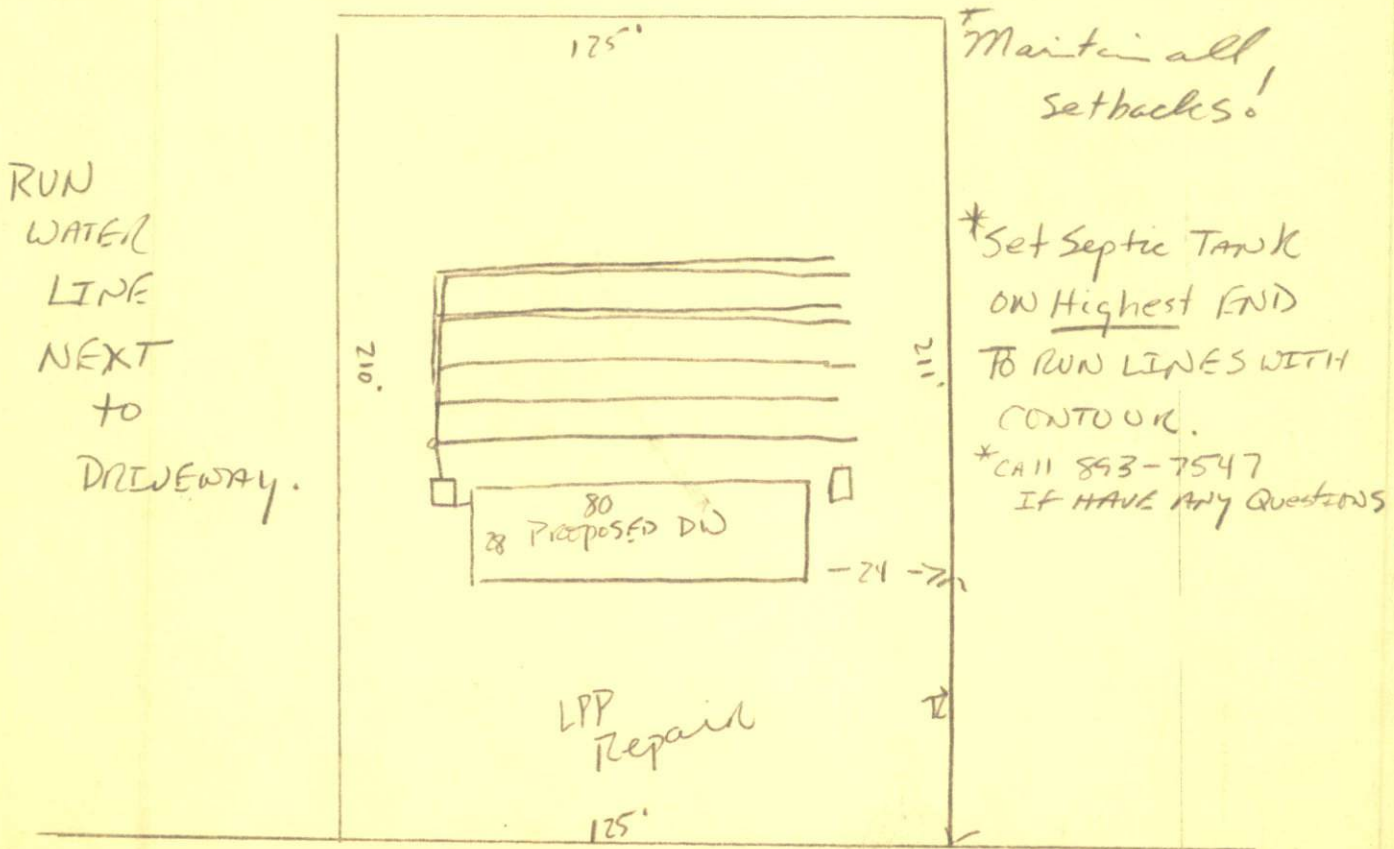

# HARNETT COUNTY HEALTH DEPARTMENT AUTHORIZATION TO CONSTRUCT

Authorization is hereby given to construct a wastewater system to the specifications described by Harnett County Health Department Improvement Permit # 18605. This authorization shall be valid for a period not to exceed five (5) years from the date of issuance. This authorization will be invalid if ownership, site plans, or intended use change.

Owner or Authorized Agent \_\_\_\_\_

Name: Jammie + Michael Martinez Telephone # 892-1722

Address: 810 S 13<sup>th</sup> ST Erwin N.C. 28339

Property Location: SR # 1769 Road Name 010 Wince

New Installation  Repair  Septic Tank  Nitrification Lines

Subdivision Riveland Est Lot # 5

Number of Bedrooms Proposed: 04 Lot size: .61

Basement  With Plumbing  Without Plumbing

Water Supply: Well  Public  Minimum Well Setback: \_\_\_\_\_ ft.

Type of System: Conventional  Other

Tank Volume: Septic Tank 1700 gallons Pump Chamber \_\_\_\_\_ gallons

### Nitrification Field Specifications

Number of fields 2 Number of Lines per Field 5 Length of lines 50

Width of ditches 3 ft. Depth of ditches 18-20 inches

French Drain: Linear feet required \_\_\_\_\_ Depth of gravel \_\_\_\_\_

No wastewater system shall be covered or placed into use by any person until an inspection by the Harnett County Health Department has determined that the system has been installed according to the conditions of the improvement permit and that a valid operations permit has been issued.

Authorized Agent for Harnett County Health Department

Name: James E. Manhart Date: 10-24-07