

App# 03-50005918

Harnett County Central Permitting  
PO Box 65 Lillington, NC 27546

Telephone Number

910-893-4759

Application for Environmental Health Improvement Permit in Areas Zoned by Municipalities

Landowner Information:

Name: Dennis Avery

Address: P.O. Box 724  
Erwin N.C 28339

Phone: 897-3252

Applicant Information:

Name: same as

Address: above

Phone: \_\_\_\_\_

Property Location:

E911 Address: Hwy 421 off

PIN or Parcel #: 0598-51-3307

State Road #: off Hwy 421 Lot/Tract Size: 1.90 AC.

Subdivision: \_\_\_\_\_ Lot #: \_\_\_\_\_

Give Specific directions to the property from Lillington: Hwy Hwy 421 pass Avery Trailer Park turn left on Vernell Rd. turn right on Raymond Avery Road approx 1/4 mile 1st building on the right.

Proposed Use:

( ) Single Family Dwelling (Size X) # of Bedrooms \_\_\_\_\_  
Basement \_\_\_\_\_ Basement w/plumbing \_\_\_\_\_ Deck \_\_\_\_\_

( ) Multi-Family Dwelling - # of Units \_\_\_\_\_ # of Bedrooms/Units \_\_\_\_\_

( ) Manufactured Home (Size X) # of Bedrooms \_\_\_\_\_ Garage \_\_\_\_\_  
Deck \_\_\_\_\_

Number of Persons per Household \_\_\_\_\_ Employees "1"

( ) Business - Square Footage Retail Space \_\_\_\_\_ Type \_\_\_\_\_

( ) Industry - Square Ft. \_\_\_\_\_ Type \_\_\_\_\_

( ) Home Occupation - # of Rooms/Size \_\_\_\_\_ Use \_\_\_\_\_

( ) Addition to Existing Building - Size \_\_\_\_\_ Use \_\_\_\_\_

Other 40x60 Repair garage (Shop)

Water Supply:  County ( ) Well ( ) Other

Sewer:  New Septic Tank ( ) Existing Septic Tank ( ) Revision ( ) Sewer

Applicant's Signature Dennis Avery

TAX MAP 1623



TAX MAP 209



MASSFNGILL ASSOCIATES, P.A.





Click on the Map to:

ZoomIn 
  ZoomOut 
  Recenter Map 
  Identify: Tax Parcels

Zoom Factor: 2X 
 Radius Search (feet): 0

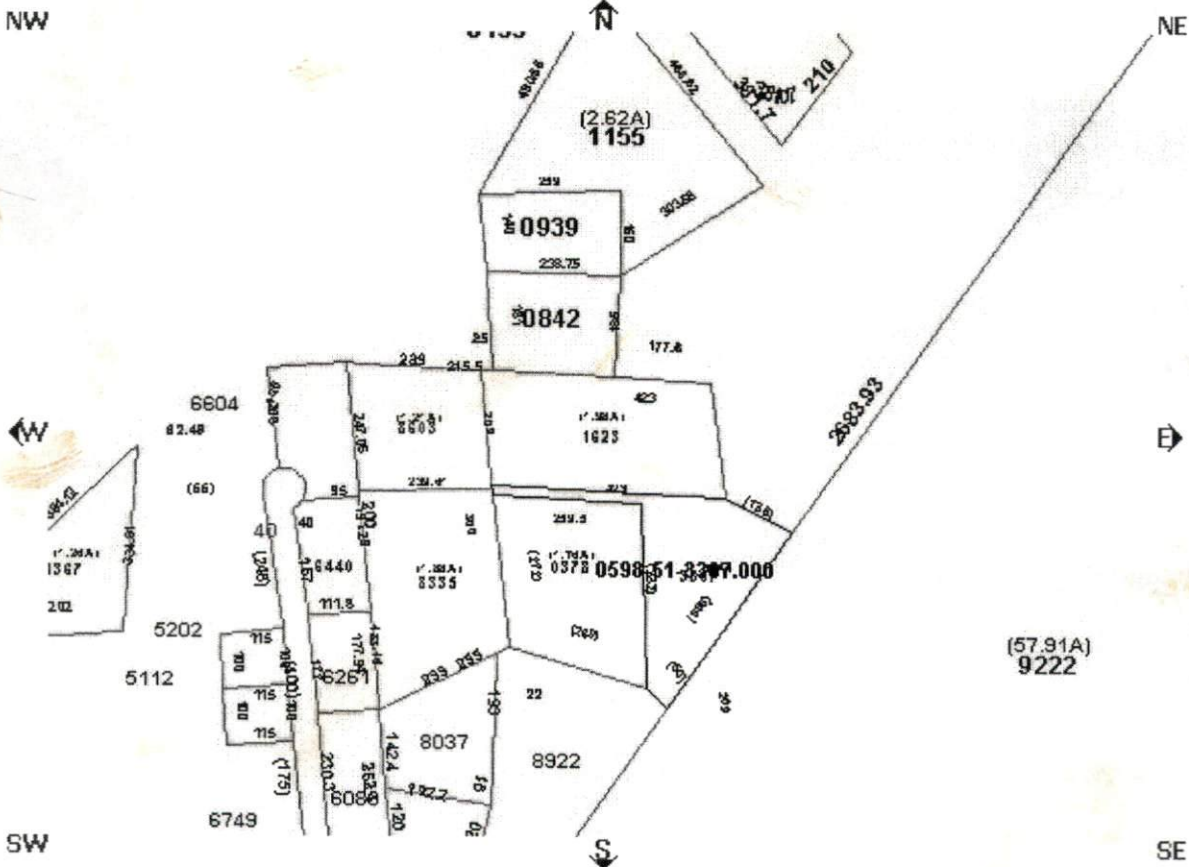

**Parcel Data**

Find Adjoining Parcels

<ul style="list-style-type: none"> <li>● Account Number:000701792000</li> <li>● Owner Name: AVERY DENNIS WADE</li> <li>● Owner/Address 1:</li> <li>● Owner/Address 2:</li> <li>● Owner/Address 3: P O BOX 724</li> <li>● City,State Zip: ERWIN ,NC 283390522</li> <li>● Commissioners District: 3</li> <li>● Voting Precinct: 702</li> <li>● Census Tract: 702</li> <li>● Flood Zone: X500</li> <li>● Firm Panel: 37085C0112D</li> </ul>	<ul style="list-style-type: none"> <li>● PIN: 0598-51-3307.000</li> <li>● Parcel ID: 070598 0077</li> <li>● Legal 1:1.9 ACRES R E AVERY</li> <li>● Legal 2:</li> <li>● Property Address: HWY 421 OFF 000385 X</li> <li>● Assessed Acres: 1.90AC</li> <li>● Calculated Acres: 1.54</li> <li>● Deed Book/Page: 0954/0186</li> <li>● Deed Date: 1992/01/03</li> <li>● Revenue Stamps: \$ 24.00</li> <li>● Year Built: 1000</li> </ul>
--	--

**Map**  
  
 Draw se

**Boundary**  
 Township  
 Tax Parce  
 Aerial Ph  
 Fire Tax D  
 Fire Insur  
 Rescue D

**Governme**  
 Commiss Districts  
 Voting Pr  
 Census T  
 School D

**Infrastruct**  
 Major Ro  
 Roads

**Physical**  
 Soils  
 Rivers  
 Watershe  
 Flood Zon

Multi S  
 Zoning

**MAP**

This map is pre inventory of rea within this juris compiled from plats, and other data. Users of notified that the public primary should be cons verification of t contained on th Harnett County software compa legal responsib information con or in this websi

Permit No 4371

TOWN OF ERWIN  
PERMIT APPLICATION

Date: 8/8/02

Permit Type: ( ) Residential ( ) Commercial  
(x) Building ( ) Electrical ( ) Plumbing ( ) Mechanical  
( ) Insulation ( ) Other \_\_\_\_\_  
( ) Zoning

Property Owner/Applicant DENNIS AVERY / NORMAN AVERY  
Address: 385 RAYMOND AVERY RD. ERWIN, 28339 Phone: 910 391 1398

Tax Parcel No. \_\_\_\_\_ Zone: \_\_\_\_\_

Purpose of Structure: ERECT WORKSHOP Est. Cost: \$ 25,000  
Building Area: Total Heated: 1600 sq. ft. Construction Type: WORKSHOP  
Total Unheated: \_\_\_\_\_ sq. ft. Occupancy Type: \_\_\_\_\_  
Porches/Decks/Etc.: \_\_\_\_\_ sq. ft.

	AMOUNT	CONTRACTOR	LIC. No	PHONE
Zoning	\$20.00	NORMAN AVERY		910 391 1398
Building	\$25.00	DENNIS AVERY	AL00000000	710 391 1398
Electrical				
Mechanical				
Plumbing				
Insulation				
Other				
TOTAL	\$45.00			

Certificate of Compliance Issued: \_\_\_\_\_ Certificate of Occupancy Issued: \_\_\_\_\_

I hereby certify that all information in this application is correct and all work will comply with the State Building Code and all other applicable State and Local laws and ordinances and regulations. The Inspection Department will be notified of any changes in the approved plans and specifications for the project permitted herein.

[Signature]  
Signature Owner/Applicant

MIKE THOMPSON  
Building Inspector

Town of Erwin Planning/Inspections Department  
100 West F Street  
P. O. Box 459  
Erwin, N. C. 28339  
(910) 897-5648

TOWN OF ERWIN

AUG 8 2002

PAID