

5-4644

Harnett County Central Permitting  
PO Box 65 Lillington, NC 27546  
Telephone Number 910-893-4759

Application for Environmental Health Improvement Permit in Areas Zoned by Municipalities

Landowner Information:

Name: DAFFORD FUNERAL HOME (PURCHASING)

Address: \_\_\_\_\_

Phone: \_\_\_\_\_

Applicant Information:

Name: WHITENTON BUILDERS INC.

Address: 1055 TILGHAM RD.  
DUND NC 28334

Phone: 919-427-8465

Property Location:

E911 Address: S. RALIEGH ST.

State Road #: 210 HWY Lot/Tract Size: \_\_\_\_\_

Subdivision: \_\_\_\_\_ Lot #: \_\_\_\_\_

Give Specific directions to the property from Lillington: 210 HWY TO ANCIER TO  
TIPPET RD @ R @ CORNER

Proposed Use:

- ( ) Single Family Dwelling (Size \_\_\_\_\_ X \_\_\_\_\_) # of Bedrooms \_\_\_\_\_  
Basement \_\_\_\_\_ Basement w/plumbing \_\_\_\_\_ Deck \_\_\_\_\_
- ( ) Multi-Family Dwelling - # of Units \_\_\_\_\_ # of Bedrooms/Units \_\_\_\_\_
- ( ) Manufactured Home (Size \_\_\_\_\_ X \_\_\_\_\_) # of Bedrooms \_\_\_\_\_ Garage \_\_\_\_\_  
Deck \_\_\_\_\_
- ( ) Number of Persons per Household \_\_\_\_\_ 294 people
- ( ) Business - Square Footage Retail Space \_\_\_\_\_ Type \_\_\_\_\_
- ( ) Industry - Square Ft. \_\_\_\_\_ Type \_\_\_\_\_
- ( ) Home Occupation - # of Rooms/Size \_\_\_\_\_ Use \_\_\_\_\_
- ( ) Addition to Existing Building - Size \_\_\_\_\_ Use \_\_\_\_\_
- ( ) Other \_\_\_\_\_

Water Supply: (X) County ( ) Well ( ) Other

Sewer: (X) Septic Tank (Existing? \_\_\_\_\_) ( ) County ( ) Other

Applicant's Signature Todd Whitten for

#517 59-02

LAND USE AND PROPERTY DISCRPTION  
TOWN OF ANGIER, N. C.

APPLICATION FOR :

- Improvement permit
- Mobile Home lot
- Conditional Use
- Parking permit
- Satellite Dish Antenna
- Signs
- Fences

- Zoning of Property
- Subdivision Approval
- Mobile Home Park
- Grading permit
- Temporary permit
- Special Use \_\_\_\_\_
- Other \_\_\_\_\_

APPLICANT:

Name Whittington Builders Inc.  
 Address 1055 Telghman Rd.  
Dem NC 28334  
 Phone 919 207 1244

OWNER: \*Current owner: Joe Lanley  
 Name \*Dafford Funeral Home (Purchasing)  
 Address S. Raleigh St.  
Angier NC 27501  
 Phone \_\_\_\_\_

PRESENT USE OF PROPERTY Vacant Lot

LOCATION OF PROPERTY Parcel # 0673.10 - 25-8952 210 Hwy.

PROPOSED USE OF PROPERTY

- Single Family Dwelling : # Rooms \_\_\_\_\_ # Bedrooms \_\_\_\_\_ Square feet \_\_\_\_\_
- Multi Family Dwelling: # of units \_\_\_\_\_ #Bedrooms (per unit) \_\_\_\_\_  
square feet (per unit) \_\_\_\_\_
- Mobile Home (single lot): single wide \_\_\_\_\_ double wide \_\_\_\_\_
- Mobile Home Park: Section 16, Zoning Ordinance must apply
- Business: total # of employees per day 3  
Type of business Funeral Home
- Others (specify) \_\_\_\_\_
- Existing structure \_\_\_\_\_ Renovate \_\_\_\_\_ Addition \_\_\_\_\_  
Demolish \_\_\_\_\_

Attach site plan showing property lines, location of proposed structures (including driveways, ratios, decks, etc.) and any existing structure.

WATER & SEWER SUPPLY:

	WATER	SEWER
Private	_____	<input checked="" type="checkbox"/>
Public	<input checked="" type="checkbox"/>	_____
Proposed	_____	_____
Existing	_____	_____

APPLICANT: I certify that all of the statements made in this application and any attached documents are true, complete and correct to the best of my knowledge and belief and are made in good faith. I understand that false information may be grounds for rejection of this application. I authorize Inspection Department Representatives are granted right of entry to make evaluations or inspections and to release information upon public request.

appropriate natural manu  
 were used as rel  
 Previously rec  
 ats and/or deeds were usi  
 establish bearing control.

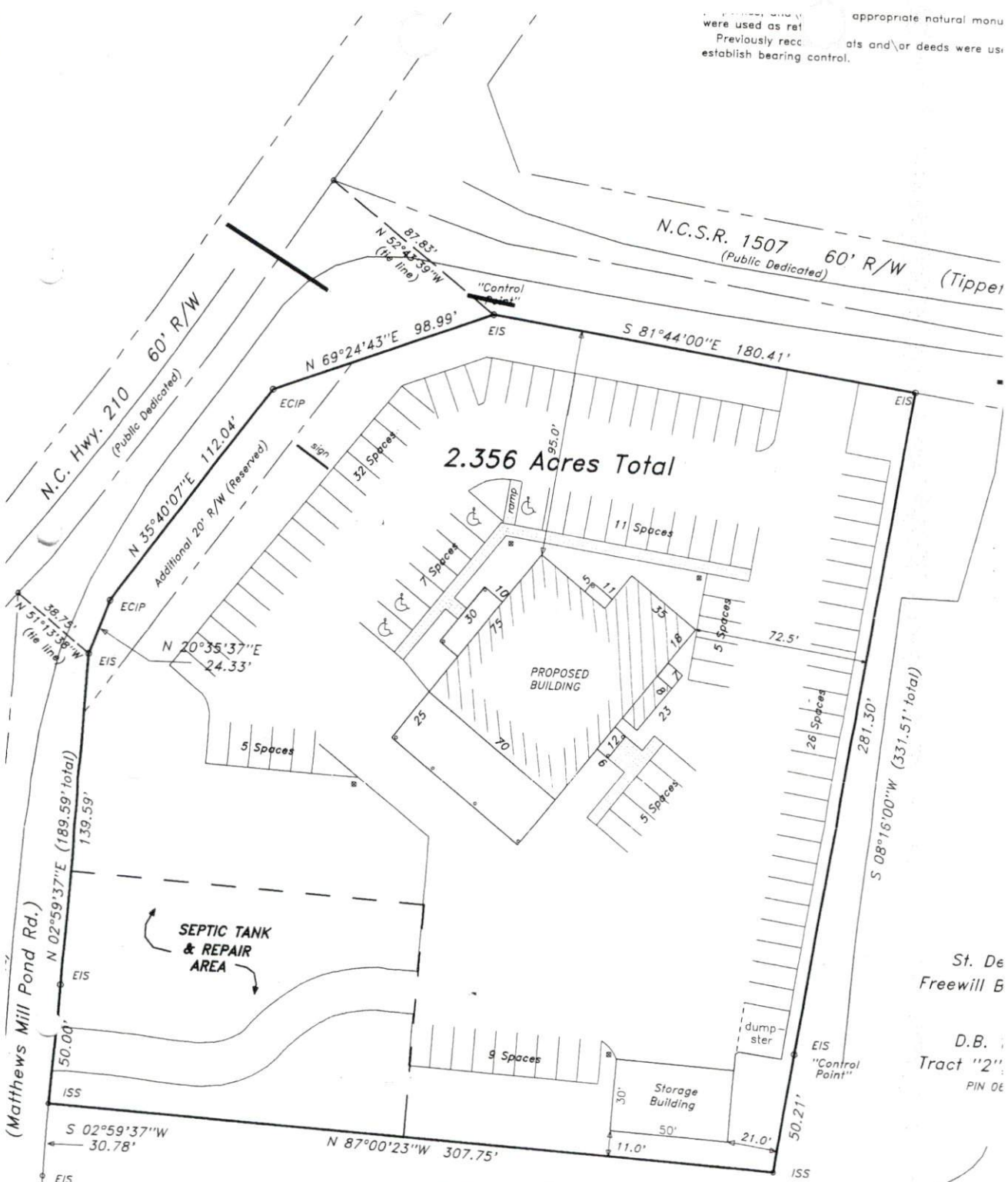

**PRELIMINARY PLAN**  
 FOR REVIEW ONLY

"TOPO & SITE PLAN"

REFERENCE : Deed Book 15  
 Map # 2000-t

Survey For:		STREAMLINE LAND SURV.	
DAFFORD MEMORIAL CHAPEL		870 N.C. Hwy. 55 West, Coats, Phone: 910-897-7715 Fax: 9.	
South Raleigh St., Angier, N.C. 27501 (919) 639-2091		DATE: 4-1-2001	SURVEYED BY: R.E.G.
TOWNSHIP: BLACK RIVER	COUNTY: HARNETT	SCALE: 1" = 40'	DRAWN BY: M.G.G.
STATE: NORTH CAROLINA		CHECKED & CLOSURE BY:	
ZONE: HWY/BUS	Parcel Number: 0673.10-25-8952		

