

GENERAL NOTES:

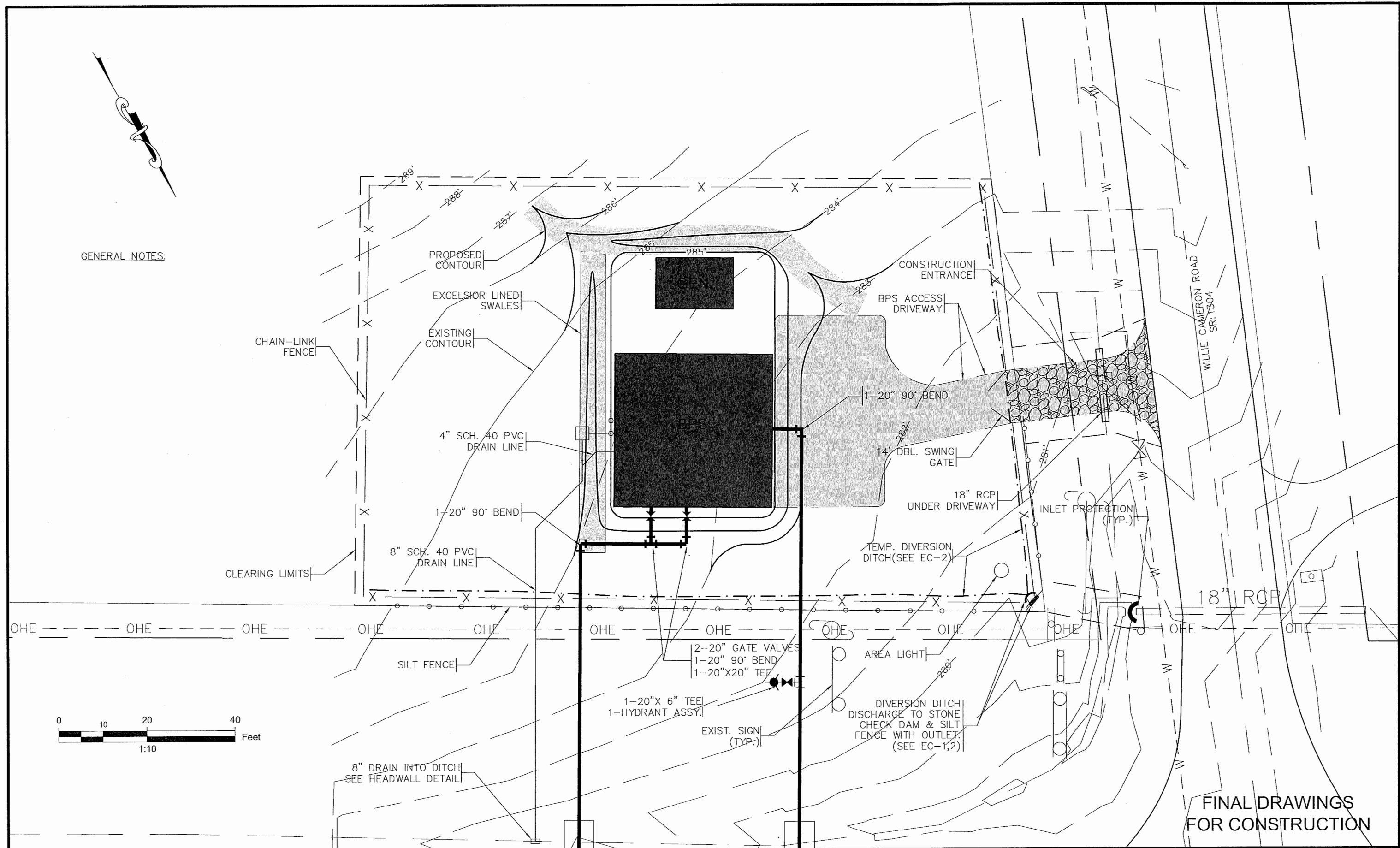

FINAL DRAWINGS FOR CONSTRUCTION

REVISIONS			
BY	DATE	DESCRIPTION	SYM.
TWC	1.10.17	ADDED EROSION CONTROL DEVICES, B/O ASSY.	
TWC	1.30.17	REVISED C.L., ADDED EXCEL. LINED SWALES	
TWC	2.6.17	ADDED DIV. DITCHES & E.CC DEVICES	
TWC	5.1.17	DELETE B/O ASSY, ADD HYDRANT ASSY.	

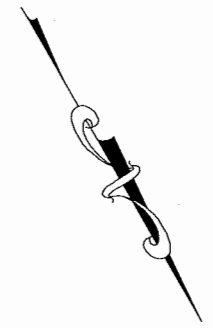
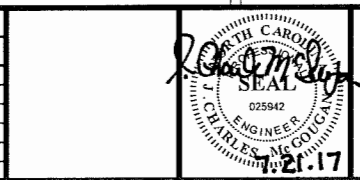

P.O. BOX 4428  
 ASHEBORO, NC 27204  
 Phone: (336) 629-3931  
 Fax: (336) 629-3932  
 NC License No. C-644

**BOOSTER PUMP STATION  
 SITE PLAN**

Harnett County  
 West Central Transmission Main  
 and Booster Pump Station  
 Harnett County, North Carolina

Scale:	AS SHOWN	Sheet No.:	BPS-1
Date:	AUG 2016	Of:	Version: 1
Drawn:	ALR		
Checked:	JCM		
Job No.:	29004		

**NOTES:**

1. BOOSTER PUMP STATION BUILDING MATERIAL COLORS ARE TO MATCH EXISTING LIKE HARNETT COUNTY STRUCTURES.
2. MATERIAL COLORS TO BE SUBMITTED BY THE CONTRACTOR TO THE OWNER, AND APPROVED BEFORE INSTALLATION.

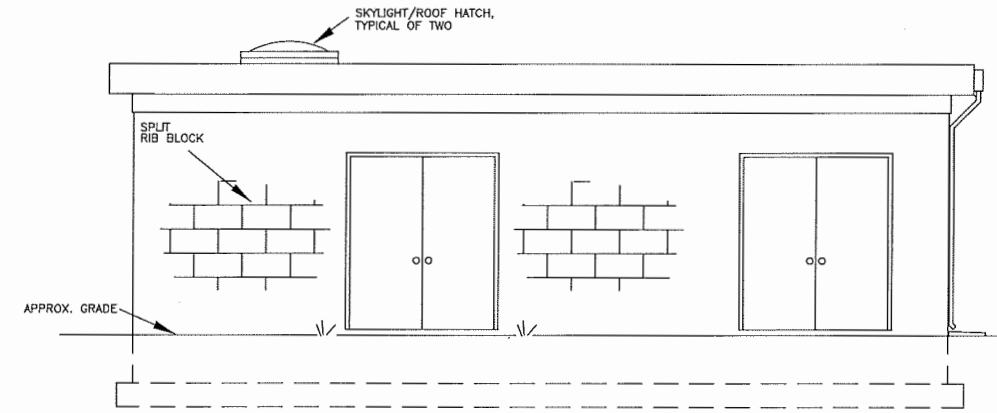

**FRONT ELEVATION**  
SCALE: 1/4" = 1'-0"

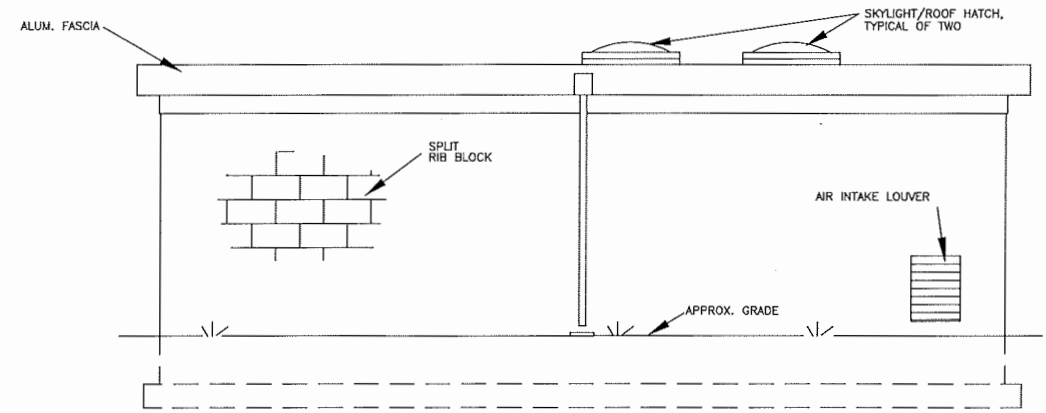

**RIGHT ELEVATION**  
SCALE: 1/4" = 1'-0"

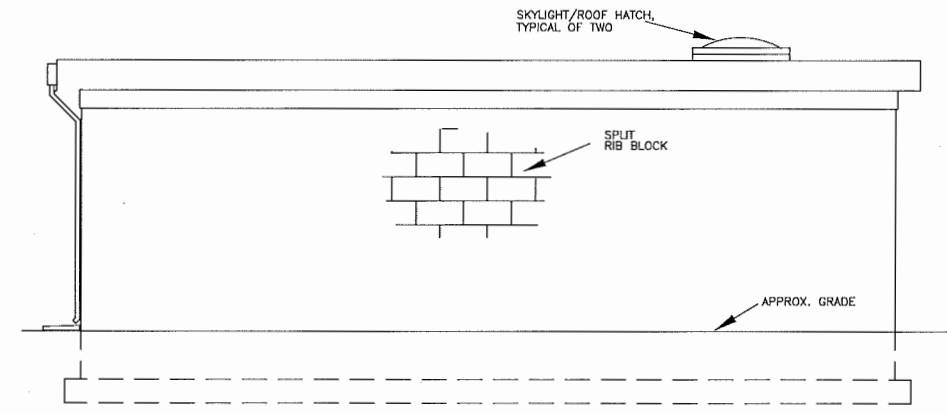

**REAR ELEVATION**  
SCALE: 1/4" = 1'-0"

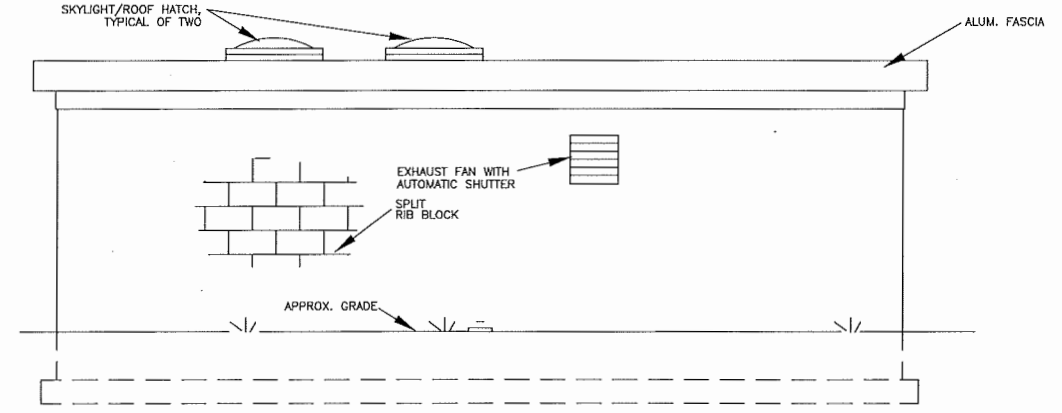

**LEFT ELEVATION**  
SCALE: 1/4" = 1'-0"

**SEMINOLE BOOSTER PUMP STATION #1**

**FINAL DRAWINGS FOR CONSTRUCTION**

REVISIONS			
BY	DATE	DESCRIPTION	SYM.

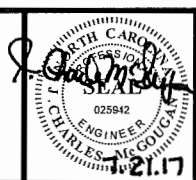

**MOBI**  
CONSULTING ENGINEERS, P.A.  
P.O. BOX 4428  
ASHEBORO, NC 27204  
Phone: (336) 629-3931  
Fax: (336) 629-3932  
NC License No. C-644

**BOOSTER PUMP STATION EXTERIOR ELEVATIONS**

Harnett County  
West Central Transmission Main  
and Booster Pump Station  
Harnett County, North Carolina

Scale: AS SHOWN	Sheet No.: BPS-2
Date: AUG 2016	
Drawn: ALR	
Checked: JCM	
Job No.: 29004	Of: - Version: 1



**DOOR SCHEDULE:**  
 3'-0" x 7'-0" 20 GA. STEEL FLUSH TYPE DOOR WITH 4 3/4" 16 GA. STEEL FRAME WITH 2" HEAD.  
 DOOR HARDWARE TO INCLUDE:  
 3 HINGES  
 1 LOCKSET  
 1 CLOSER  
 3 SELF-CLOSERS  
 1 SET WEARSTRIP  
 DOOR TO HAVE CAST IRON THRESHOLD

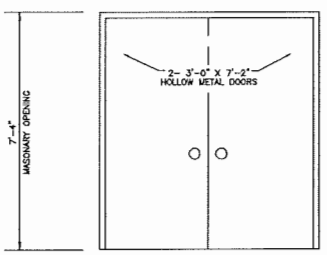

TYPICAL DOOR ELEVATION 1  
NO SCALE

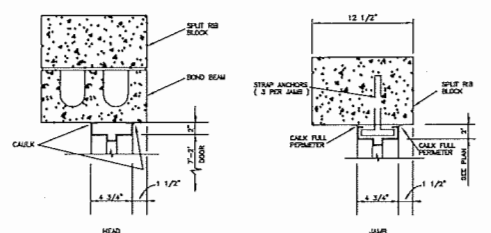

DOOR JAM & HEAD DETAILS 2  
NO SCALE

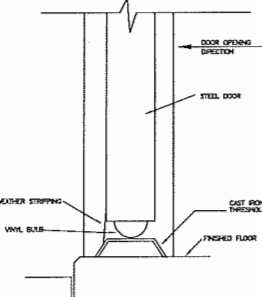

DOOR THRESHOLD 3  
NO SCALE

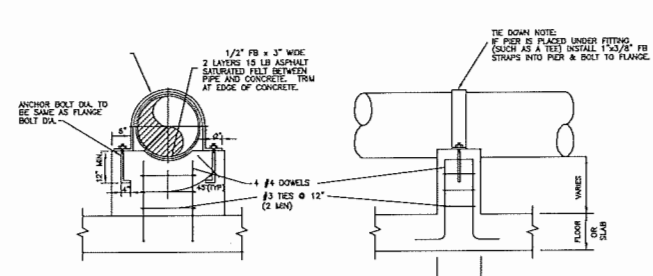

CONCRETE PIPE SUPPORT 4  
NO SCALE

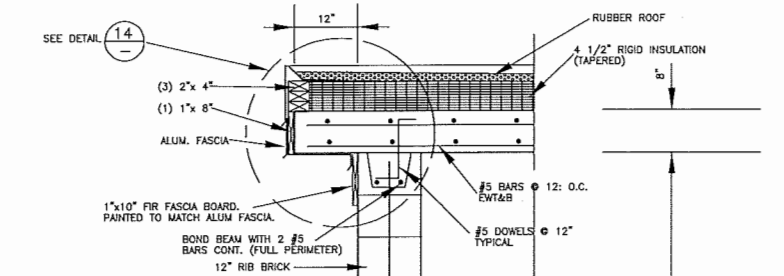

SECTION BB-2  
SCALE: 3/4" = 1'-0"

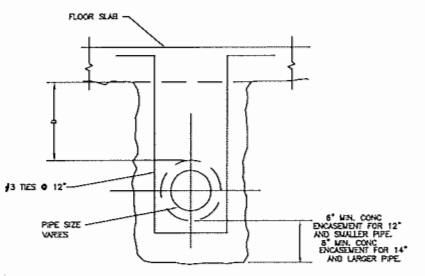

CONCRETE EASEMENT 5  
NO SCALE

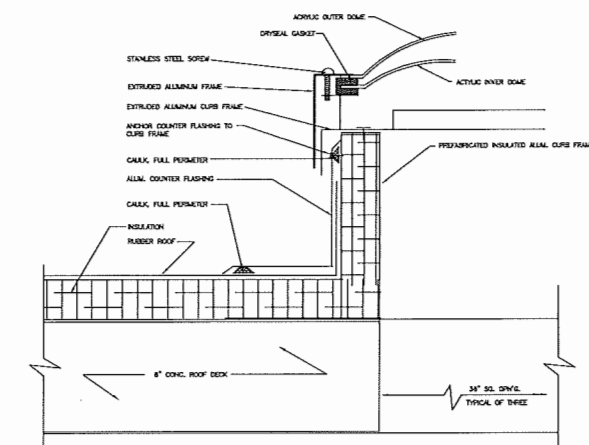

TYPICAL SKYLIGHT DETAIL 6  
NO SCALE

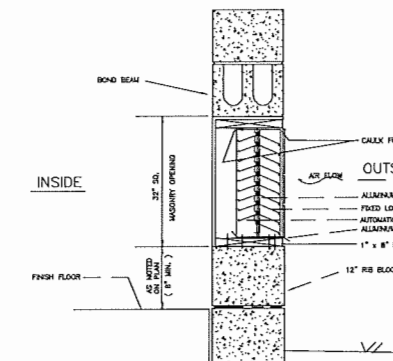

TYPICAL AIR INTAKE LOUVER 7  
NO SCALE

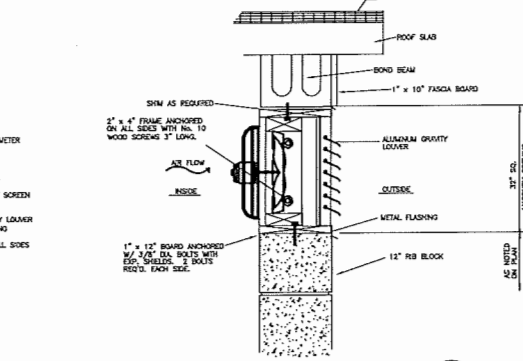

TYPICAL EXHAUST FAN DETAIL 8  
NO SCALE

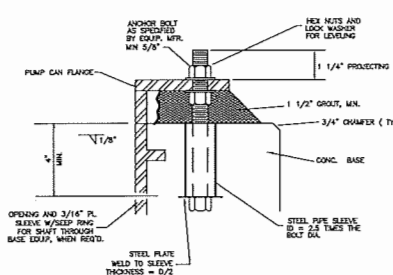

DETAIL 9  
NO SCALE

**FINISH SCHEDULE**  
 1. PAINT ALL PIPING & VALVES AS SPECIFIED. TWO COLORS TO BE SELECTED BY OWNER.  
 2. PAINT UNFINISHED DOORS, ETC. AS SPECIFIED. COLOR TO BE SELECTED BY OWNER.  
 3. ANY EXPOSED WOOD NAILERS AROUND WALL OPENINGS TO BE CAULKED AND PAINTED AS SPECIFIED. COLOR TO BE SELECTED BY OWNER.

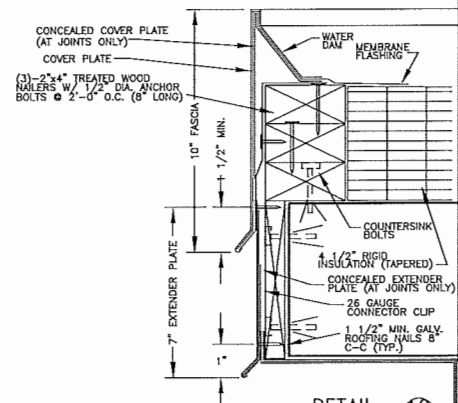

DETAIL 10  
NO SCALE

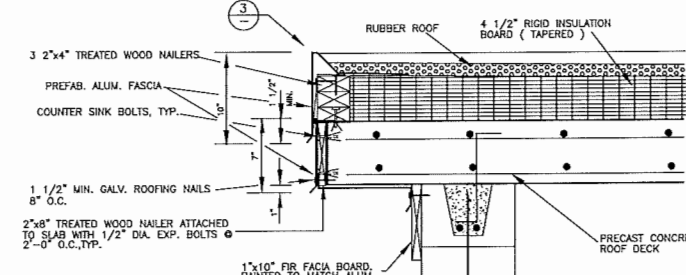

DETAIL 11  
NO SCALE

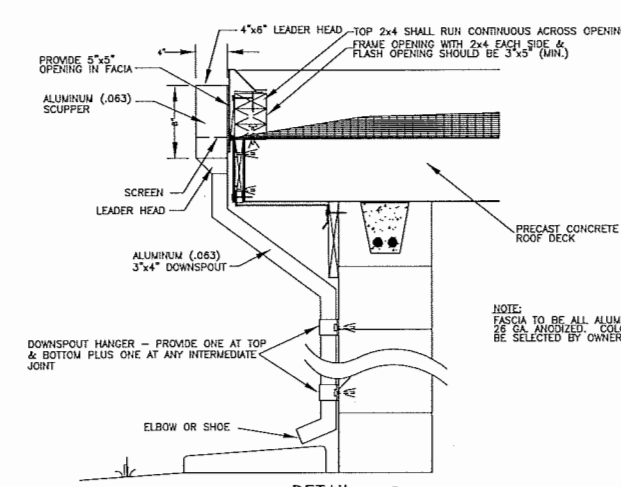

DETAIL 12  
NO SCALE

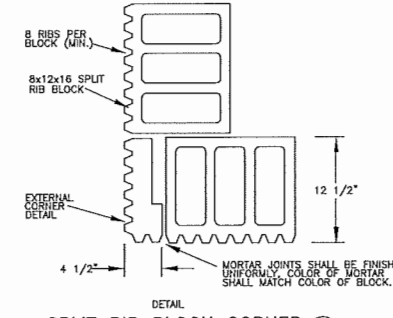

SPLIT RIB BLOCK CORNER 13  
NO SCALE

FINAL DRAWINGS FOR CONSTRUCTION

REVISIONS			
BY	DATE	DESCRIPTION	SYM.

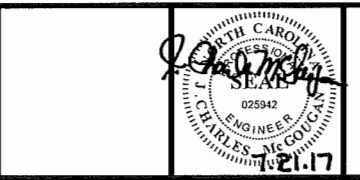

P.O. BOX 4428  
 ASHEBORO, NC 27204  
 Phone: (336) 629-3931  
 Fax: (336) 629-3932  
 NC License No. C-644

BOOSTER PUMP STATION  
 DETAILS

Harnett County  
 West Central Transmission Main  
 and Booster Pump Station  
 Harnett County, North Carolina

Scale:	AS SHOWN	Sheet No.:	BPS-4
Date:	AUG 2016		
Drawn:	ALR		
Checked:	JCM		
Job No.:	29004		

**ONE-LINES**

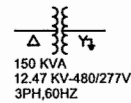

TRANSFORMER WITH PRIMARY AND SECONDARY VOLTAGE, KVA RATING AND CONNECTION INDICATED.

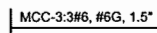

ONE-LINE SHOWING POWER, CONTROL CABLE AND CONDUIT CIRCUIT NO. MCC-3 WITH THREE (3) #6AWG, FOUR #12AWG, AND A #6 EQUIPMENT GROUND IN A 1 1/2" CONDUIT TO A 20 HP LOAD.

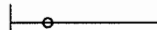

DENOTES ALL OR PART OF CONDUIT IS UNDERGROUND

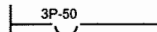

LOW VOLTAGE AIR CIRCUIT BREAKER, 3 POLE, 50 AMPERE

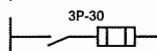

FUSE AND DISCONNECT SWITCH

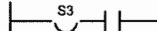

SIZE 3 COMBINATION MAGNETIC MOTOR STARTER

**PLANS**



HEAVY LINES INDICATE NEW WORK



LIGHT LINES INDICATE EXISTING EQUIPMENT



CONDUIT EXPOSED

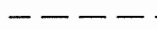

CONDUIT CONCEALED

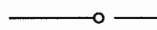

CONDUIT TURNING UP, CONDUIT TURNING DOWN

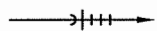

TYPICAL HOMERUN TO BE ROUTED TO LIGHTING PANEL. \*LP\* CIRCUIT NUMBER 2. SHORT DASH INDICATES PHASE CONDUCTOR, LONG DASH INDICATES NEUTRAL CONDUCTOR, CIRCULAR DASH INDICATES GROUND WIRE.



FLUORESCENT LIGHTING FIXTURE, SEE LIGHTING SCHEDULE



LIGHTING FIXTURE, SEE LIGHTING SCHEDULE

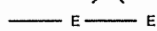

UNDERGROUND CONCRETE ENCASED DUCT BANK

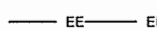

UNDERGROUND DIRECT BURIED CONDUITS

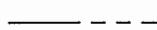

GROUND CONDUCTOR



SINGLE POLE SWITCH



THREE WAY SWITCH



WEATHERPROOF SWITCH



DUPLEX RECEPTACLE, 120 VOLT



GROUND FAULT CIRCUIT INTERRUPTER



WEATHERPROOF RECEPTACLE



TELEPHONE OUTLET



JUNCTION BOX



LIGHTING PANEL



MISCELLANEOUS PANEL



COMBINATION MOTOR STARTER



DISCONNECT SWITCH



GROUND ROD



GROUND CONNECTION



**ELECTRICAL LEGEND AND ABBREVIATIONS**

**STOP!**

BEFORE YOU DIG CALL THE NC ONE CALL CENTER 1-800-632-4949 ITS THE LAW!

**STURGILL ENGINEERING P.A.**  
C-1210  
ONE SOUTH MAIN ST.  
LEXINGTON, NC 27292  
(336) 238-1349 PHL  
(336) 236-6393 FAX

**NOTES:**

- CONTRACTOR IS RESPONSIBLE FOR ROUTING ALL CONDUITS. THIS SHALL INCLUDE ALL CONDUITS INDICATED ON THE ONE-LINES, PLANS, AND PANEL SCHEDULES.
- WETWELL IS CLASSIFIED HAZARDOUS, CLASS I, DIVISION 1, GROUP D BY THE NEC. ALL CONDUITS ENTERING THIS AREA SHALL BE PROVIDED WITH SUITABLE SEALOFFS. CONDUITS IN HAZARDOUS AREA SHALL BE RIGID STEEL.
- CONTRACTOR SHALL FIELD VERIFY EQUIPMENT LOCATIONS PRIOR TO INSTALLATION OF CABLE AND CONDUIT.
- ALL ELECTRICAL WORK SHALL CONFORM TO THE NEC, NC STATE BUILDING CODE, AND ALL LOCAL CODES AND ORDINANCES.
- ALL ELECTRICAL EQUIPMENT SHALL BE THIRD PARTY LISTED AS REQUIRED BY THE STATE OF NORTH CAROLINA.
- UNLESS OTHERWISE NOTED, EXPOSED CONDUIT SHALL BE RIGID STEEL. CONDUIT FOR TELEPHONE AND CONDUIT NOT ENTERING HAZARDOUS AREAS MAY BE PVC SCHEDULE 40 AS ALLOWED BY CODE.
- GROUND ALL METAL PARTS AND COMPONENTS.
- DISCONNECT SWITCHES SHALL BE HEAVY DUTY, SERVICE ENTRANCE RATED, RATINGS AS INDICATED.
- CONTRACTOR SHALL CONTACT POWER UTILITY PRIOR TO ORDERING EQUIPMENT.
- UNLESS OTHERWISE NOTED OR REQUIRED, ALL POWER CABLE

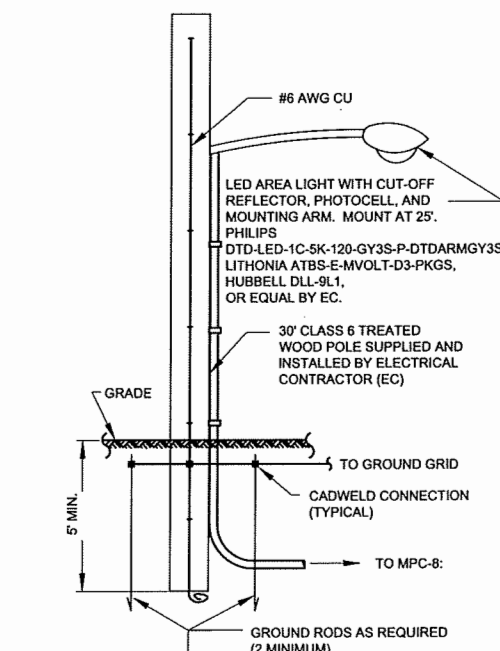

**SERVICE & AREA LIGHT POLE DETAIL**  
NOT TO SCALE

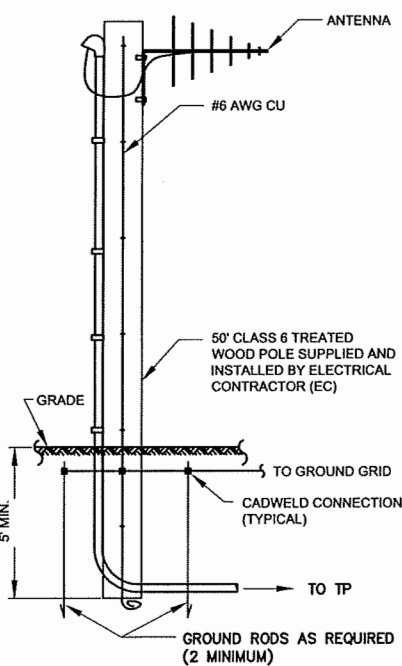

**ELEMENTARY ANTENNA POLE DETAIL**  
NOT TO SCALE

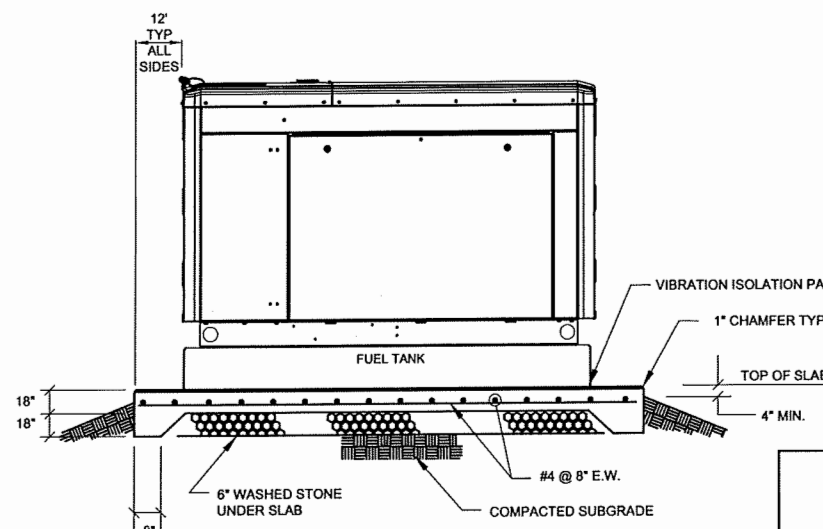

**ELEVATION**

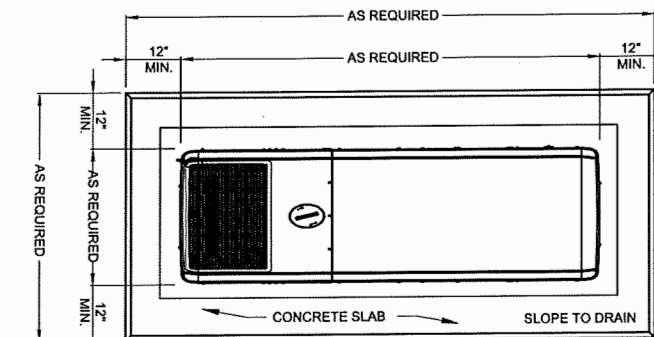

**PLAN VIEW**

**GENERATOR NOTES:**

- THE SYSTEM SHALL BE COMPLETELY SELF-CONTAINED, COMPLETE WITH GENERATOR SET, DOUBLE-WALL, SUB-BASE FUEL TANK, FUEL FEED LINES, BATTERY SYSTEM, MAIN LINE CIRCUIT BREAKER, CRITICAL EXHAUST SILENCER, AND OTHER APPURTENANCES NECESSARY FOR A COMPLETE AND OPERABLE SYSTEM.
- GENERATOR IS BE ANCHOR BOLTED TO SLAB PER MANUFACTURER'S INSTRUCTIONS. VIBRATION ISOLATION PAD TO BE INSTALLED BETWEEN PAD AND GENERATOR.
- CONTRACTOR SHALL CONFIRM PAD DESIGN WITH SUPPLIER PRIOR TO INSTALLATION.

**GENERATOR DETAIL**  
NOT TO SCALE

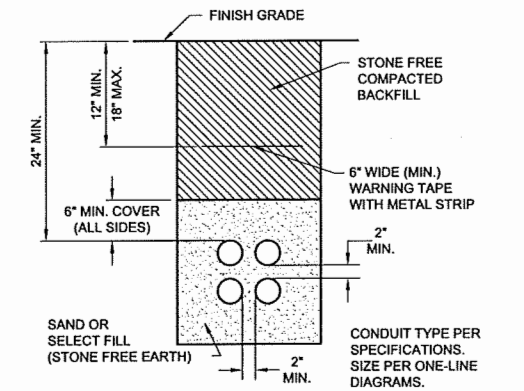

**TYPICAL DIRECT BURIED CONDUIT SECTION**  
NOT TO SCALE

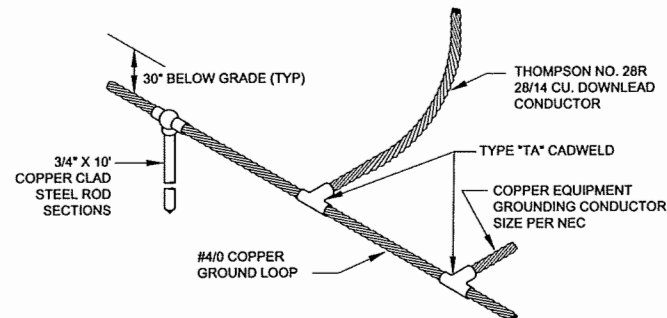

**GROUND LOOP DETAIL**  
NOT TO SCALE

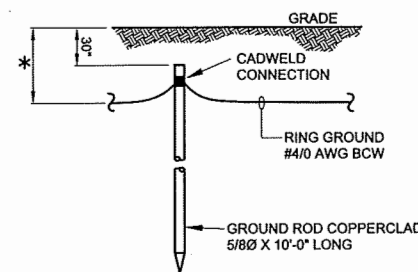

\* 2'-6" OR 6" BELOW FROST LINE, WHICHEVER IS DEEPER

**GROUND ROD DETAIL**  
NOT TO SCALE

REVISIONS			
BY	DATE	DESCRIPTION	SYM.

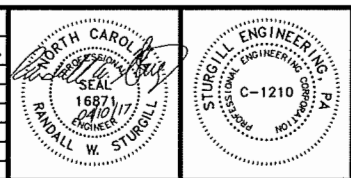

**MOBI CONSULTING ENGINEERS, P.A.**  
P.O. BOX 4428  
ASHEBORO, NC 27204  
Phone: (336) 629-3931  
Fax: (336) 629-3932  
NC License No. C-644

**ELECTRICAL LEGEND, DETAILS AND NOTES**

**Harnett County Water Center**  
Transmission Main and Booster Pump Station  
Harnett County, North Carolina

Scale:	AS SHOWN	Sheet No.:	E1
Date:	DEC 2016	Checked:	RWS
Drawn:	REH	Job No.:	29004
Of:	-	Version:	1

DRAWING NAME: \\SERVER\Engineering\MBD Consulting Engineers, PA\HCDPU-illington to Seminole Transmission Main-Booster Pump Station\ELEC DWG\E1 Electrical Details & Notes.dwg - E1 Apr 11, 2017 - 9:43am

DRAWING NAME: \\SERVER\Engineering\WBD Consulting Engineers, PA\HDPRI-Lillington to Seminole Transmission Main-Booster Pump Station\VELEC DWG\E2 Site Plan.dwg - Site Plan Apr 11, 2017 - 9:45am

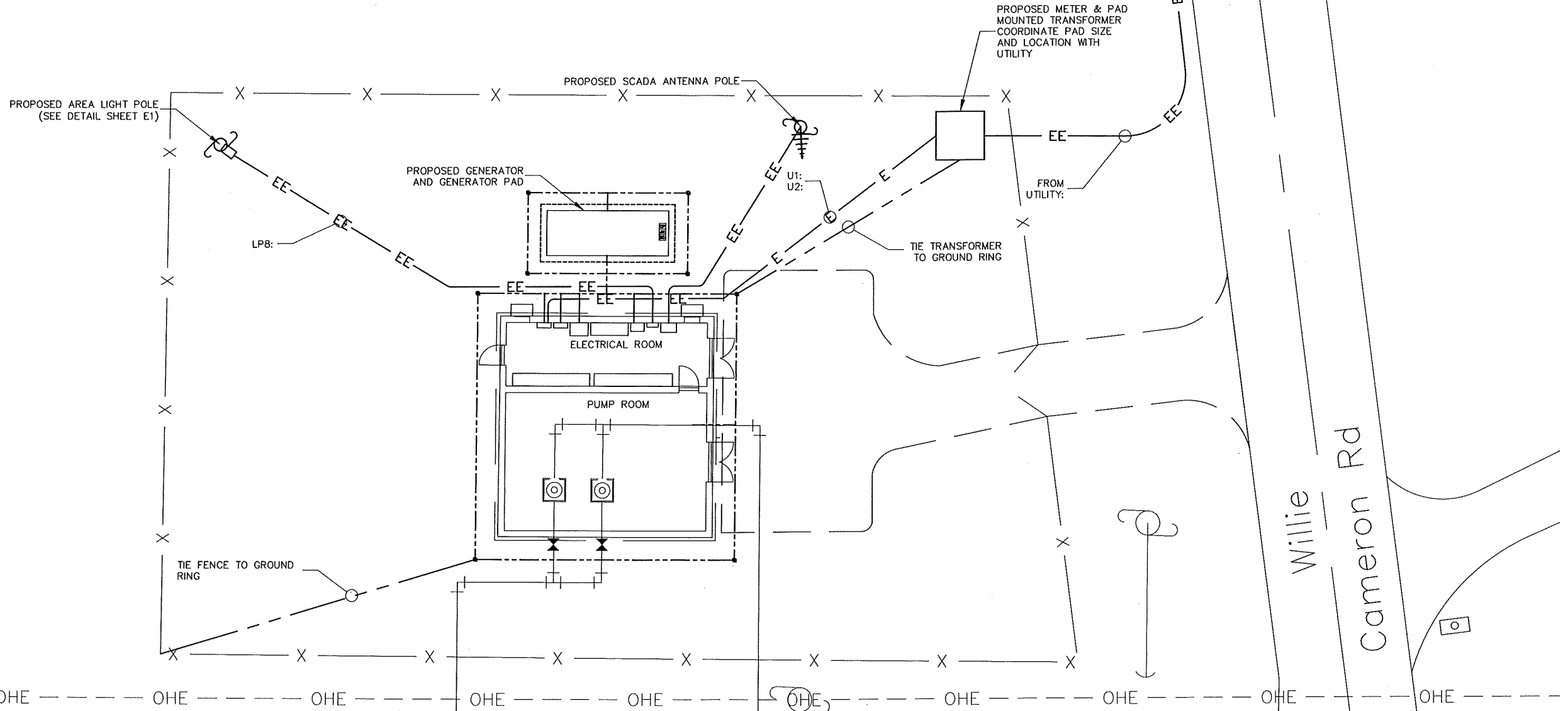

**ELECTRICAL SITE PLAN**  
SCALE: 1" = 10'  
10' 0 5' 10' 20'

- NOTES:
- SEE SHEET E1 FOR LEGEND AND ABBREVIATIONS.
  - CONTRACTOR SHALL PROVIDE ALL LABOR, MATERIALS, TOOLS, EQUIPMENT, PERMITS, AND OPERATIONS NECESSARY FOR THE PROPER EXECUTION AND COMPLETION OF ALL ELECTRICAL WORK INDICATED ON THE DRAWINGS.
  - ALL ELECTRICAL WORK AND MATERIALS SHALL COMPLY WITH THE NEC AND OTHER APPLICABLE FEDERAL, STATE, AND LOCAL CODES. ALL ELECTRICAL EQUIPMENT SHALL BE THIRD PARTY LISTED OR LABELED.
  - COORDINATE UTILITY TRANSFORMER, PAD SIZE AND LOCATION WITH UTILITY.



**STOP!**  
BEFORE YOU DIG CALL  
THE NC ONE CALL CENTER  
1-800-632-4949  
IT'S THE LAW!

**STURGILL ENGINEERING P.A.**  
C-1210  
ONE SOUTH MAIN ST.  
LEXINGTON, NC 27292  
(336) 238-1249 PH  
(336) 236-6393 FAX

REVISIONS			
BY	DATE	DESCRIPTION	SYM.

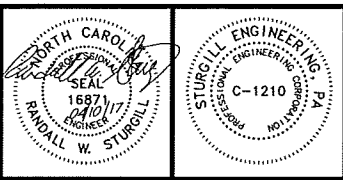

**MBD CONSULTING ENGINEERS, P.A.**  
P.O. BOX 4428  
ASHEBORO, NC 27204  
Phone: (336) 629-3931  
Fax: (336) 629-3932  
NC License No. C-644

**BOOSTER PUMP STATION  
ELECTRICAL SITE PLAN**

**Harnett County Water Center  
Transmission Main and Booster Pump  
Station**  
Harnett County, North Carolina

Scale:	AS SHOWN
Date:	DEC 2016
Drawn:	REH
Checked:	RWS
Job No.:	29004

Sheet No.: **E2**  
Of: - Version: 1

DRAWING NAME: \\SERVER\Engineering\MBD Consulting Engineers, PA\HCDPU-Ilington to Seminole Transmission Main-Booster Pump Station\ELEC DWG\EA Electrical One-line.dwg - E4 Apr 11, 2017 - 11:19am

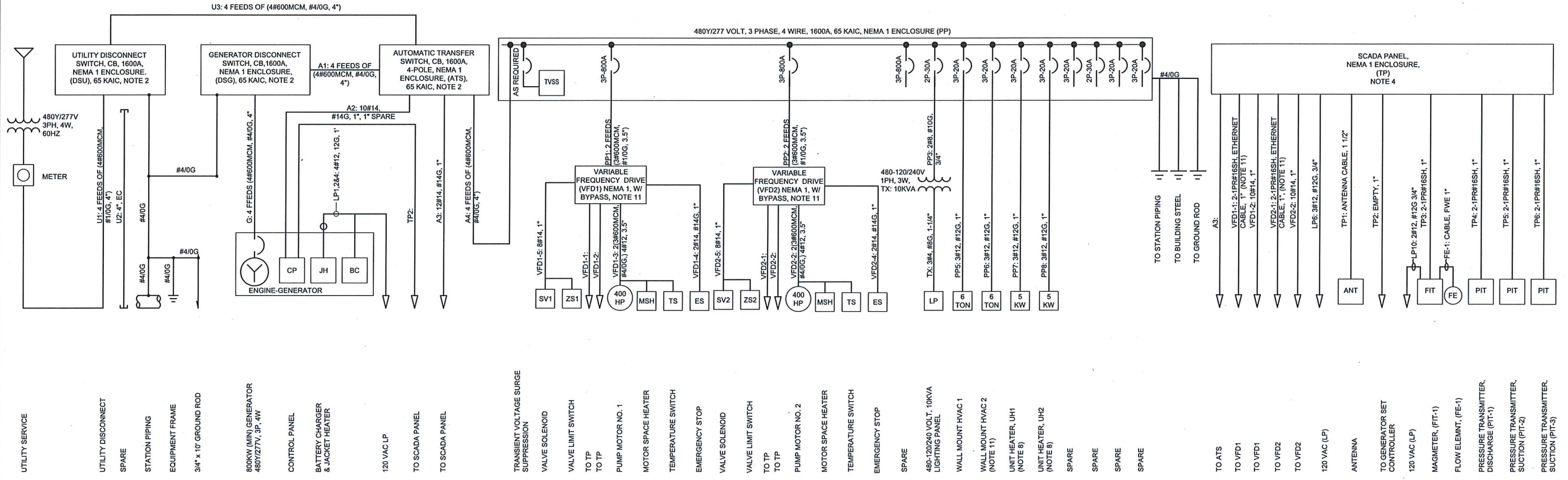

**ELECTRICAL ONE-LINE DIAGRAM**  
NO SCALE

**SCADA PANEL ONE-LINE DIAGRAM**  
NO SCALE

PANELBOARD: LP		BUS: AS REQ'D		-	
SERVICE: 480 - 120/240 VAC, 1PH		RATING: 100A		MAIN CB: 50A-3P	
MOUNTING: NEMA 1				LOCATION: PUMP STATION	
LOAD	AMP	POLE	CKT#	POLE	AMP
ENGINE BATTERY CHARGER	20	1P	1 2	2P	30
OUTSIDE BUILDING FLOOD LIGHT	20	1P	3 4		
EXHAUST FAN (EF1)	20	1P	5 6	1P	20
PUMP ROOM LIGHTS	20	1P	7 8	1P	20
INSIDE RECEPTACLES	20	1P	9 10	1P	20
OUTSIDE GFI RECEPTACLE	20	1P	11 12	1P	20
SPARE	20	2P	13 14	2P	30
			15 16		
SPARE	20	1P	17 18	1P	20
SPARE	20	1P	19 20	1P	20
SPARE	20	1P	21 22	1P	20
SPARE	20	1P	23 24	1P	20

**ELECTRICAL PANEL SCHEDULE**  
NO SCALE

- NOTES:
- SEE SHEET E1 FOR LEGEND AND ABBREVIATIONS.
  - INCLUDE ARC FLASH REDUCTION AS REQUIRED BY CODE.
  - COORDINATE LOCATION OF PANEL WITH OWNER.
  - TP FURNISHED BY OWNER AND INSTALLED BY CONTRACTOR. CABLE AND CONDUIT PROVIDED BY CONTRACTOR. CABLE TERMINATIONS BY CONTRACTOR.
  - PCP PROVIDED WITH PUMPS. PANEL MOUNTING, CABLE, CONDUIT AND TERMINATIONS BY CONTRACTOR.
  - CONTRACTOR SHALL PROVIDE ALL LABOR, MATERIALS, TOOLS, EQUIPMENT, PERMITS, AND OPERATIONS NECESSARY FOR THE PROPER EXECUTION AND COMPLETION OF ALL ELECTRICAL WORK INDICATED ON THE DRAWINGS.
  - ALL ELECTRICAL WORK AND MATERIALS SHALL COMPLY WITH THE NEC AND OTHER APPLICABLE FEDERAL, STATE, AND LOCAL CODES. ALL ELECTRICAL EQUIPMENT SHALL BE THIRD PARTY LISTED OR LABELED.
  - UNIT HEATERS UH-1 AND 2 SHALL BE HEAVY DUTY AND SHALL INCLUDE HEATING COIL, FAN AND MOTOR ASSEMBLY, DISCONNECT SWITCH, CONTACTOR, THERMOSTAT, CONTROL TRANSFORMER IF REQUIRED, AND WALL/CEILING MOUNTING HARDWARE. UNIT HEATER SHALL BE RATED 5 KW AT 480 VAC THREE PHASE. HEATER ELEMENTS SHALL BE STEEL PLATE, FIN TYPE WITH ELEMENTS BRAZED TO COMMON FINS FOR MAXIMUM STRENGTH AND HEAT TRANSFER. FAN MOTOR SHALL BE PROVIDED WITH THERMAL OVERLOAD PROTECTION WITH AUTOMATIC RESET. UNIT HEATER SHALL BE SERIES 5100 BY MARKEL OR EQUAL.
  - INTAKE LOUVER SHALL BE ALUMINUM COMBINATION LOUVER DAMPER WITH DRAINABLE BLADES, INSECT SCREEN, AND DAMPER MOTOR. INTAKE LOUVER SHALL BE RUSKIN ELC6375 OR EQUAL. DAMPER MOTOR SHALL BE RATED FOR CONTINUOUS OPERATION AT 120VAC.
  - EXHAUST FAN EF1 SHALL BE RATED 2500CFM @ 0.5 IN. STATIC, 120VAC, 1PH. INCLUDE WALL HOUSING, INSECT SCREEN, GRAVITY OPERATED DAMPER, PROPELLER, MOTOR, OSHA APPROVED GUARD, MOTOR RATED DISCONNECT SWITCH, AND LINE VOLTAGE THERMOSTAT. EXHAUST FAN SHALL BE MANUFACTURED BY GREENHECK OR EQUAL.
  - BASE BID INCLUDES VFD'S WITH RVAT BYPASS. ALTERNATE NO. 1 IS RVAT MOTOR STARTER ONLY AND NOE HVAC UNIT.



**STOP!**  
BEFORE YOU DIG CALL  
THE NC ONE CALL CENTER  
1-800-632-4949  
IT'S THE LAW!

**STURGILL ENGINEERING P.A.**  
C-1210  
ONE SOUTH MAIN ST.  
LEXINGTON, NC 27292  
(336) 238-1249 PH.  
(336) 236-6393 FAX

REVISIONS			
BY	DATE	DESCRIPTION	SYM.

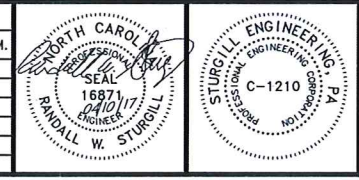

**MBD CONSULTING ENGINEERS, P.A.**  
P.O. BOX 4428  
ASHEBORO, NC 27204  
Phone: (336) 629-3931  
Fax: (336) 629-3932  
NC License No. C-644

**ELECTRICAL ONE-LINE DIAGRAM**  
20" TRANSMISSION

**Harnett County Water Center**  
Transmission Main and Booster Pump  
Station  
Harnett County, North Carolina

Scale: AS SHOWN	Sheet No.:
Date: DEC 2016	E4
Drawn: REH	
Checked: RWS	
Job No.: 29004	Of: - Version: 1

LIGHTING FIXTURE SCHEDULE					
SYMBOL	LAMP	TOTAL POWER PER FIXTURE	MOUNTING	DESCRIPTION	MANUFACTURER'S PART NUMBER
	BALLAST				
	ONE (1) 82 W LED	82 WATTS	SURFACE MOUNT ON CEILING	4' LED FIXTURE FIBERGLASS ENCLOSED WITH GASKET AND ACRYLIC PRISMATIC DIFFUSER. DAMP LABEL LISTED, 120VAC.	LITHONIA FEM4LED-9LJ57-IMACD COLUMBIA LXEM-50HL-RA-EU METALUX 4VT2-LD4-8-DR-UNV-L850-CD1-WL OR APPROVED EQUIVALENT.
	-				
	TWO (2) 6W LED	12 WATTS	WALL MOUNT 8' AFF	EMERGENCY LIGHT, NEMA RATED, SEALED & GASKETED, 120VAC, w/BATTERY PACK.	LITHONIA INDX618-W-LP05VS COOPER LIGHTING UEL1-WH-SD DUAL LITE DYN6 OR APPROVED EQUIVALENT.
	TWO (2) 3W LED	6 WATTS	WALL OR CEILING MOUNT ABOVE DOOR	EMERGENCY EGRESS LIGHT, EMERGENCY BATTERY, 2 LAMP	LITHONIA ELA-T-QWP-L0304 COOPER LIGHTING RFLED-402 DUAL LITE OCR-D-W-0603L OR EQUIVALENT.
	10,000 LUMENS LED	134 WATTS	EXTERIOR WALL SURFACE MOUNTED	LED SECURITY WALL PACK LUMINAIRE	CREE SEC-EDG-3M-WM-06-E-UL-BZ-700 BEACON TRV-D-48NB-110-5K-T3-UNV LITHONIA DSXW2 LED 30C 1000 50K T3M MVOLT DDBXD OR APPROVED EQUIVALENT.
	LED EXIT	2 WATTS	WALL/CEILING MOUNT ABOVE DOOR	LED EXIT SIGN; WHITE WITH RED LETTERS, 120VAC. WITH BATTERY PACK.	LITHONIA LQM-SW3R120/277 ELN COOPER LIGHTING LPX7 COMPASS CER OR APPROVED EQUIVALENT.

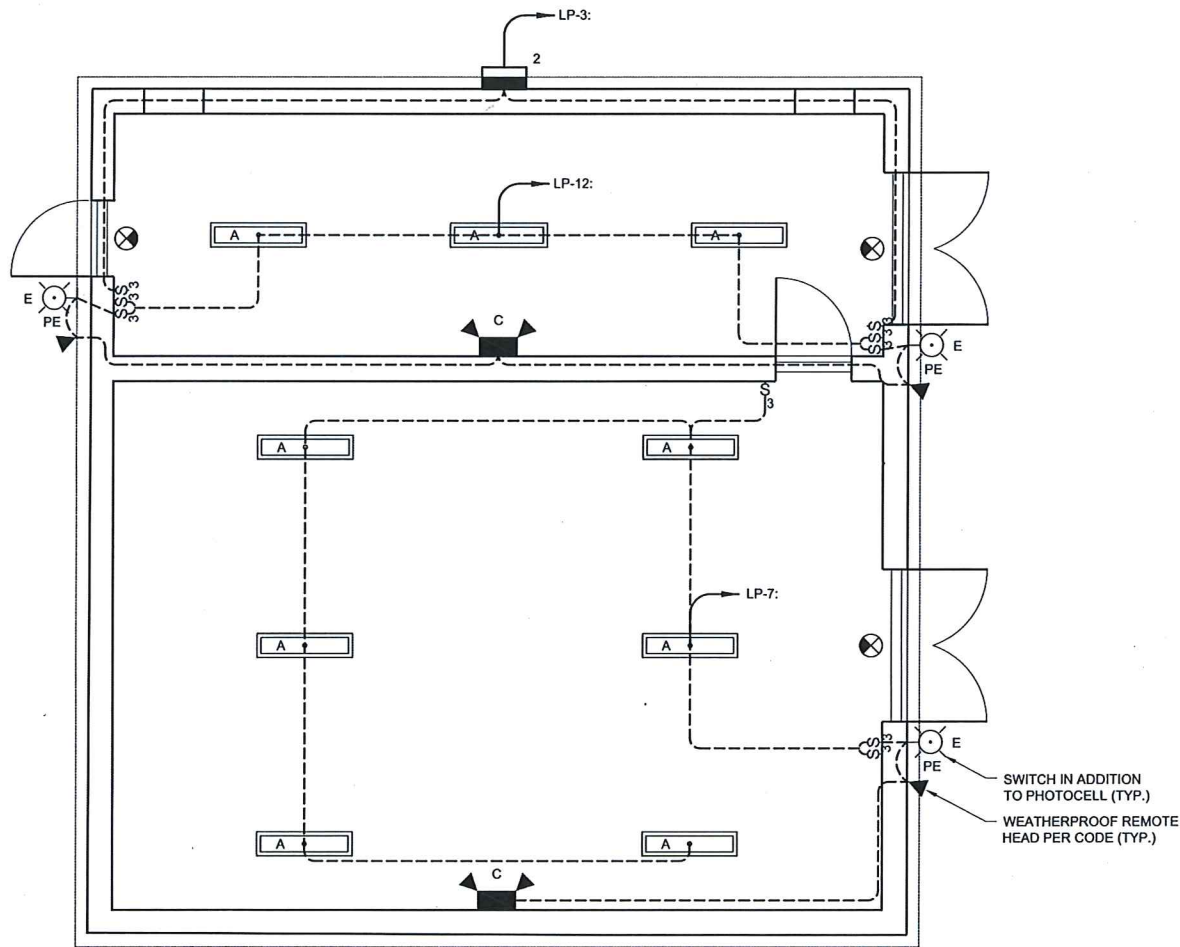

**ELECTRICAL LIGHTING PLAN**  
SCALE: 1/4" = 1' - 0"

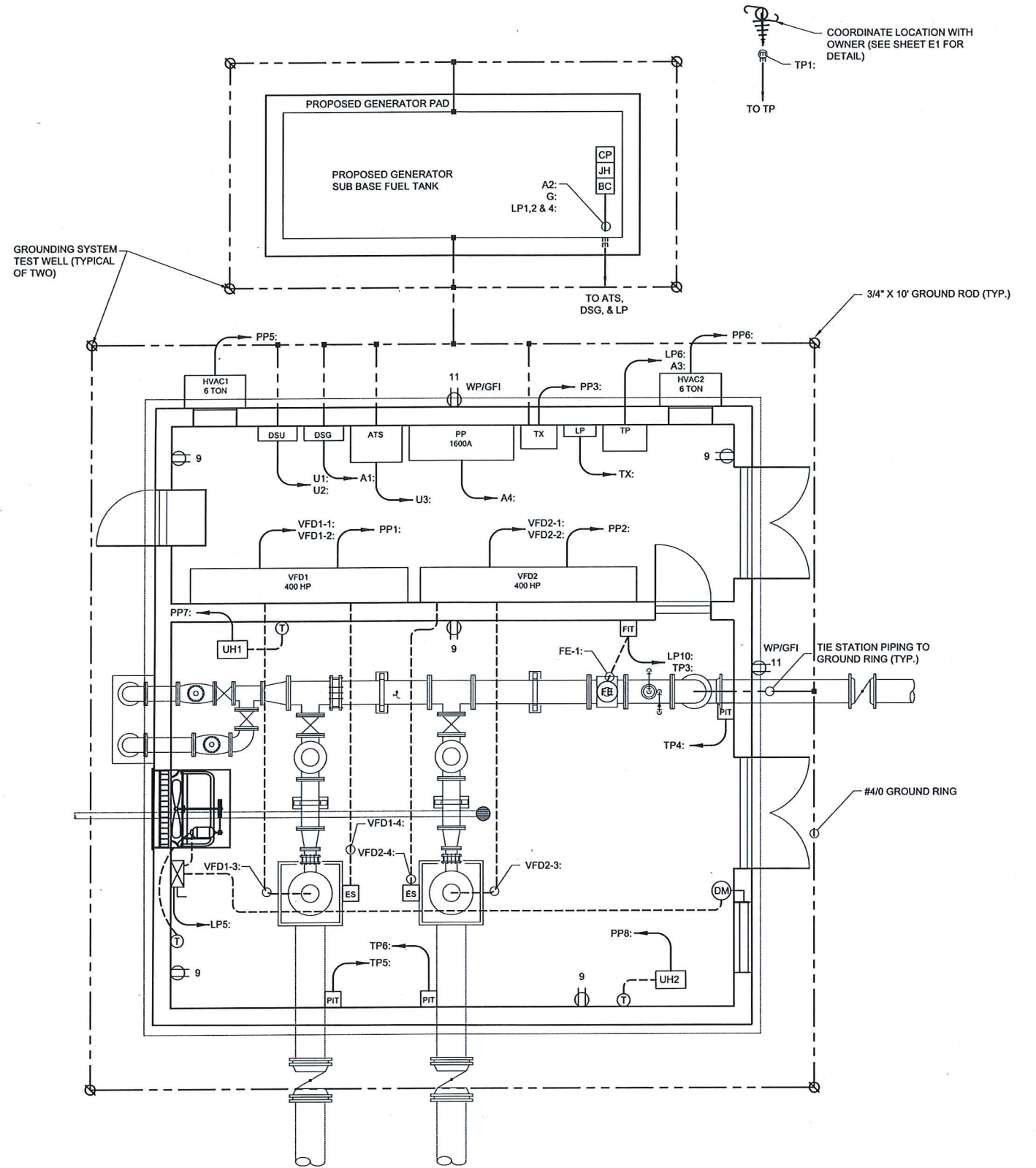

**ELECTRICAL POWER PLAN**  
SCALE: 1/4" = 1' - 0"



**STOP!**  
BEFORE YOU DIG CALL  
THE NC ONE CALL CENTER  
1-800-632-4949  
IT'S THE LAW!

**STURGILL ENGINEERING P.A.**  
C-1210  
ONE SOUTH MAIN ST.  
LEXINGTON, NC 27292  
(336) 238-1249 PH.  
(336) 236-6393 FAX

REVISIONS			
BY	DATE	DESCRIPTION	SYM.

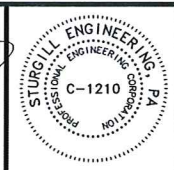
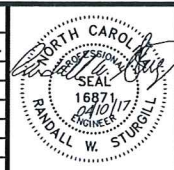

P.O. BOX 4428  
ASHEBORO, NC 27204  
Phone: (336) 629-3931  
Fax: (336) 629-3932  
NC License No. C-644

**ELECTRICAL LIGHTING AND POWER PLAN**  
20" TRANSMISSION

**Harnett County Water Center**  
Transmission Main and Booster Pump Station  
Harnett County, North Carolina

Scale: AS SHOWN	Sheet No.:
Date: DEC 2016	E6
Drawn: REH	
Checked: RWS	
Job No.: 29004	Of: 1 Version: 1

DRAWING NAME: \\SERVER\Engineering\WBD Consulting Engineers, PA\WCDPU-Cliffington to Samhnde Transmission Main-Booster Pump Station\ELEC DWG\EB Power\_Lighting.dwg - EB Apr 11, 2017 - 10:41am



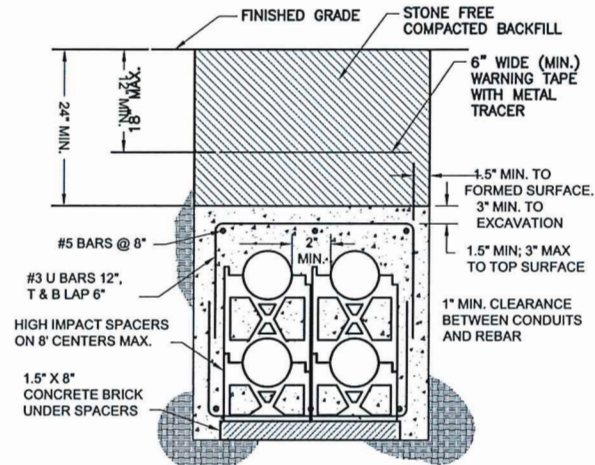

**CONCRETE ENCASED CONDUIT DETAIL**  
NOT TO SCALE

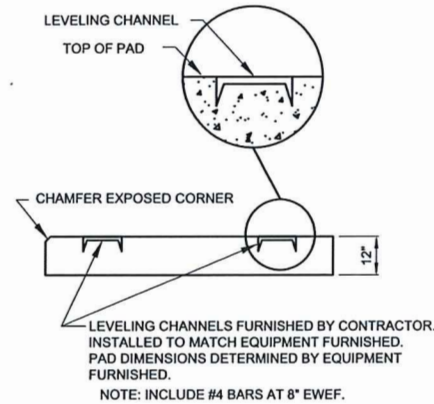

**EQUIPMENT PAD DETAIL**  
NOT TO SCALE

**TRANSFORMER PAD NOTES**

1. THE CONTRACTOR SHALL INSTALL CONDUITS 1" ABOVE THE TOP OF THE CONCRETE PAD TO PREVENT WATER FROM ENTERING THE SWITCHBOARD. CONDUIT AREA LIMITED TO AREA INDICATED.
2. COORDINATE PADS WITH LOCAL UTILITY PRIOR TO INSTALLATION.
3. THE CONTRACTOR SHALL VERIFY TRANSFORMER LOCATION AND DIMENSIONS WITH THE DUKE POWER COMPANY PRIOR TO INSTALL TRANSFORMER PADS. TWO PADS ARE REQUIRED.
4. THE TRANSFORMER PADS SHALL HAVE 4 FEET CLEARANCE ON SIDES OTHER THAN CONDUIT SIDE. THE CONDUIT SIDE SHALL HAVE 10 FEET CLEARANCE.
5. CONCRETE MIX PLACED IN PAD SHALL MEET THE FOLLOWING DESIGN REQUIREMENTS:
  - A. 28-DAY COMPRESSIVE STRENGTH OF 3000 PSI. (MIN)
  - B. MAXIMUM WATER/CEMENT RATIO OF 0.50.
  - C. MAXIMUM SLUMP OF 4 INCHES.
  - D. AIR-ENTRAINMENT CONTENT BETWEEN 4 AND 8 PERCENT.
6. CONCRETE SHALL BE AFFORDED ADEQUATE CURE FOR A MINIMUM OF 7 DAYS. ADEQUATE CURE CAN BE PERFORMED BY WATERPROOF MEMBRANES, SPRINKLING OR SOAKING OR CURING COMPOUNDS.
7. PAD SHALL BE SUPPORTED ON A SUBBASE OF SAND, GRAVEL, OR CRUSHED STONE. THE GRANULAR SUBBASE IS TO BE A MINIMUM OF 4" THICK AND SHALL BE COMPACTED WITH VIBRATORY COMPACTORS.
8. DAMPEN THE SUBBASE PRIOR TO CONCRETE PLACEMENT. AT THE TIME OF PLACEMENT, THE SUBBASE SHALL NOT CONTAIN STANDING WATER.

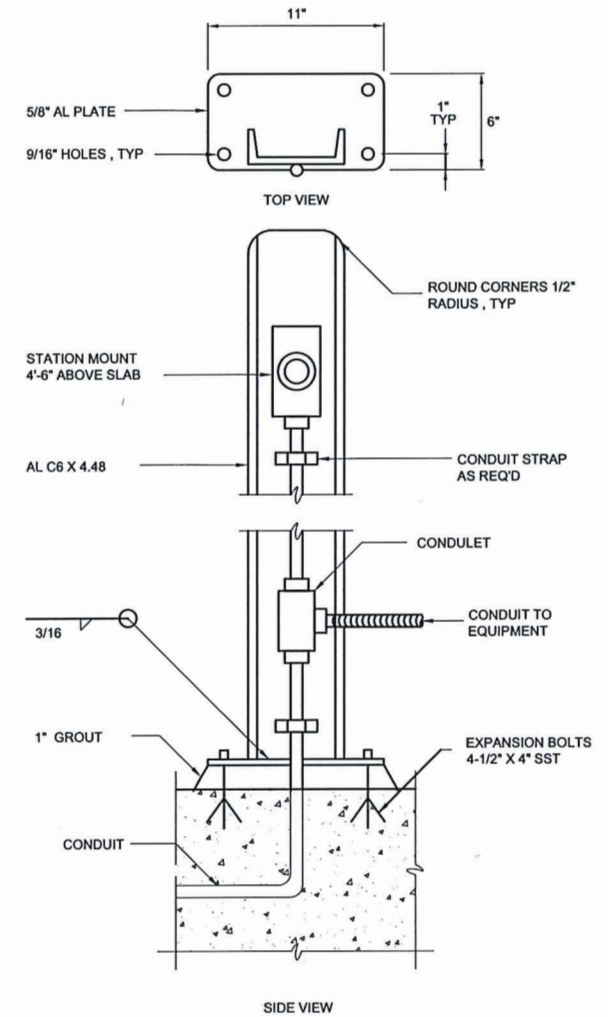

- NOTES:
1. COAT ALUMINUM SURFACES IN CONTACT WITH CONCRETE PER SPECIFICATIONS.
  2. SUPPLY 1'-2" DIAMETER X 2'-6" DEEP FOUNDATION WHERE MOUNTING SURFACE IS NOT AVAILABLE.
  3. USE SST WASHERS, NUTS AND BOLTS FOR MOUNTING DEVICES.

**TYPICAL EMERGENCY STOP MOUNTING DETAIL**  
NOT TO SCALE

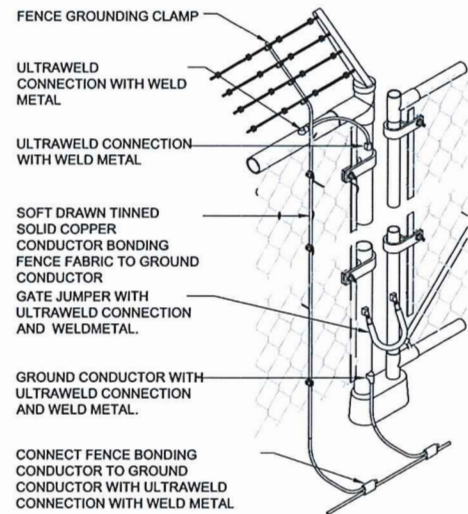

**FENCE GROUNDING DETAIL**  
NOT TO SCALE

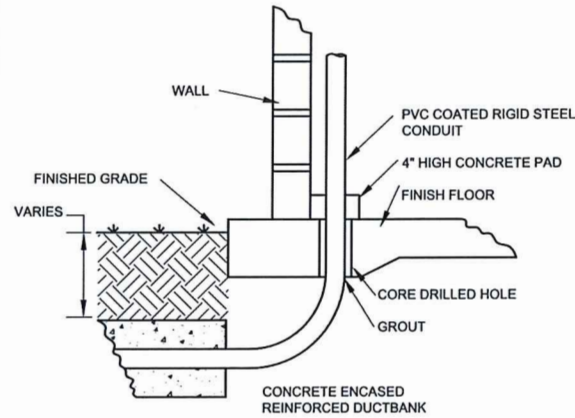

**CORE DRILL DETAIL**  
NOT TO SCALE

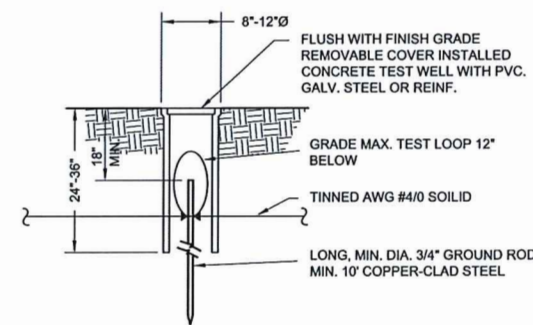

**GROUND SYSTEM TESTING WELL DETAIL**  
NOT TO SCALE

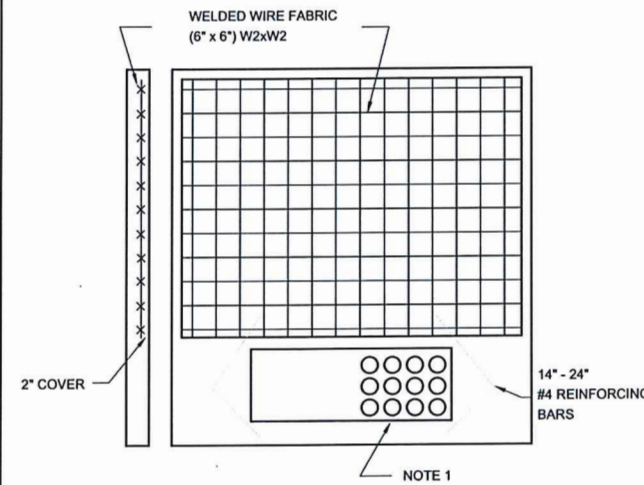

**TRANSFORMER PAD**  
NOT TO SCALE

DRAWING NAME: \\SERVER\Engineering\MBD Consulting Engineers, PA\HCDPU-Lillington to Seminole Transmission Main-Booster Pump Station\ELEC DWGs\E7 Electrical Details.dwg - E7 Apr 11, 2017 - 11:24am



STOP!  
BEFORE YOU DIG CALL  
THE NC ONE CALL CENTER  
1-800-632-4949  
IT'S THE LAW!

**STURGILL ENGINEERING P.A.**  
C-1210  
ONE SOUTH MAIN ST.  
LEXINGTON, NC 27292  
(336) 238-1249 PH.  
(336) 236-6393 FAX

**REVISIONS**

BY	DATE	DESCRIPTION	SYM.

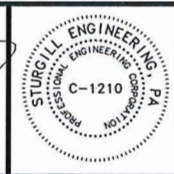
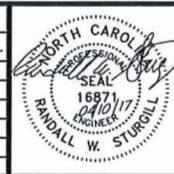

**MBD CONSULTING ENGINEERS, P.A.**

P.O. BOX 4428  
ASHEBORO, NC 27204  
Phone: (336) 629-3931  
Fax: (336) 629-3932  
NC License No. C-644

**ELECTRICAL DETAILS**

**Harnett County Water Center**  
Transmission Main and Booster Pump  
Station  
Harnett County, North Carolina

Scale: AS SHOWN  
Date: DEC 2016  
Drawn: REH  
Checked: RWS  
Job No.: 29004

Sheet No.: **E7**  
Version: 1

