

HTE 03-5-7952

IMPROVEMENT PERMIT

Be it ordained by the Harnett County Board of Health as follows: Section III, Item B. "No Person shall begin construction of any building at which a septic tank system is to be used for disposal of sewage without first obtaining a written permit from the Harnett County Health Department."

Name: (owner) William M Powell Jr New Installation Septic Tank
Property Location: SR# 401 Hwy Repairs Nitrification Line

Subdivision Spencer Mill Industrial Lot # 4
Tax ID # _____ Quadrant # _____

Number of Bedrooms Proposed: _____ Lot Size: 2.371 ac
Basement with Plumbing: Garage:
Water Supply: Well Public Community
Distance From Well: 50' ft.

Following is the minimum specifications for sewage disposal system on above captioned property. Subject to final approval.

Type of system: Conventional Other Pump to Conventional

Size of tank: Septic Tank: 1200 gallons Pump Tank: 1200 gallons

Subsurface Drainage Field No. of ditches 3 exact length of each ditch 100 ft. width of ditches 3 ft. depth of ditches 18-22 in.

French Drain Required: - Linear feet

Date: 11-14-03

This permit is subject to revocation if site plans or intended use change.

Signed: James C. Markland
Environmental Health Specialist

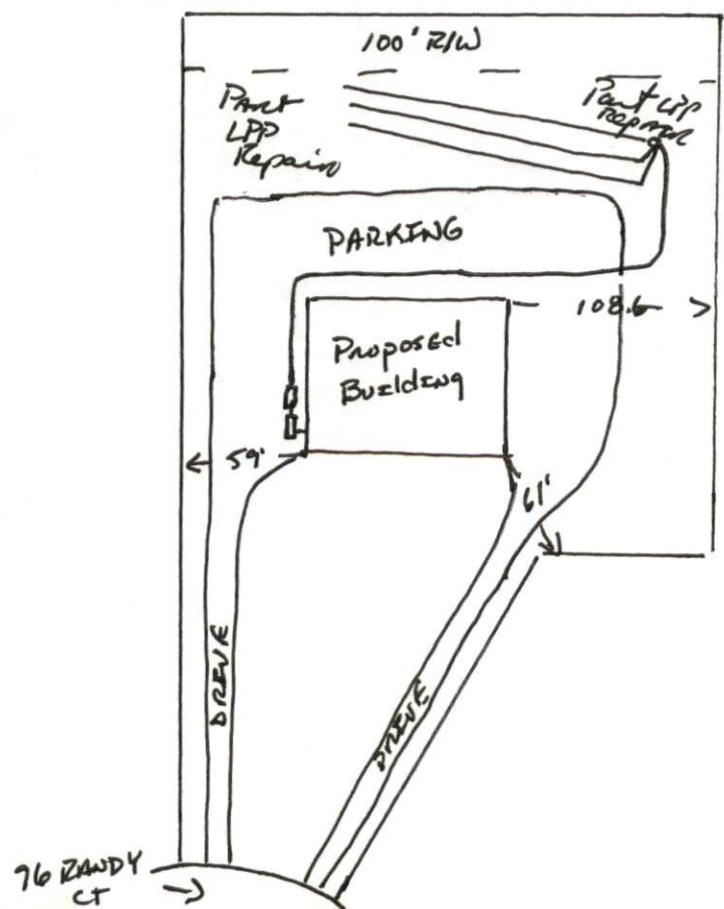

* Contractor to meet ONSITE prior to INSTALLATION!

03-5-7952

HARNETT COUNTY HEALTH DEPARTMENT AUTORIZATION TO CONSTRU

Authorization is hereby given to construct a wastewater system to the specifications described by Harnett County Health Department, Improvement Permit # 20315. This authorization shall be valid for a period not to exceed five (5) years from the date of issuance. *This authorization will be invalid if ownership, site plans, or intended use change.*

Name William M Powell Jr Telephone# 919-427-8778

Address P.O. Box 1127 F.V. N.C. 27526

Property Location SR# 401 Road Name 401

Subdivision Spence mill Lot # 4 # Bedrooms Proposed 0 Lot Size 2.371

TYPE OF SYSTEM

New Installation Repair Septic Tank Nitrification Lines

Conventional Other Pump to lowland

Basement With Plumbing Without Plumbing

Water Supply: Well Public Water Supply Minimum Well Setback: _____ Ft.

Septic Tank 1200 gal Pump Chamber 1200 gal

NITRIFICATION FIELD SPECIFICATIONS

Number of fields 2 # of lines per field 3 Length of lines 100 Ft.

Width of ditches 3 ft. Depth of ditches 22-28 inches

French Drain: Linear feet required - Depth of gravel -

No wastewater system shall be covered or placed into use by any person until an inspection by the Harnett County Health Department has determined that the system has been installed according to the conditions of the Improvement Permit and that a valid Operations Permit has been issued.

James E. Markert
Signature of Authorized Agent for Harnett County of Harnett

11-14-03
Date