

NOTE: The property does not appear to be located within
1,000 feet of a N.C. State Spillway.

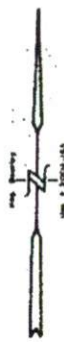

NOTE: Dead Reference:
Deed Book 1902, Page 224
Deed Book 2951, Page 817
P.M. # GEDC-CG-4501000
Parcel ID # 070680 0136 02

State of North Carolina
County of _____
I, _____, County Clerk, do hereby certify that the map or plan is a true and correct copy of the original on file in the office of the Register of Deeds.

I, Andrew H. Joyner, Professional Land Surveyor No. 2463, certify that
1. This map is of a Survey That Complies with Subchapter 17 of the General Statutes of the State of North Carolina.
2. The State of North Carolina has approved this map as a preliminary map for the purposes of the General Statutes of the State of North Carolina.

I have examined the original records and find that the boundary lines and the area shown are in accordance with the original records and the original map on file in the office of the Register of Deeds.

I hereby certify that the subdivision plan shown has been found to comply with the requirements of the laws of the State and that the same has been approved for recording in the office of the Register of Deeds.

I hereby certify that I am the author of the property shown and that the same is located in the subdivision jurisdiction of the Town of Clark and that I hereby certify that plan of subdivision with my true consent and without any reservation, here as noted.
Date: 4-18-12
Bobby Joe Norris
Owner

NORTH CAROLINA
HARNETT COUNTY
This map plan was presented for registration and recorded in the office of the Register of Deeds on this date: 4-18-12.
The _____ day of _____, 2012.
at _____ N.C.
KATHERLYN HARRISON
Register of Deeds

NORTH CAROLINA
HARNETT COUNTY
I, Andrew H. Joyner, a Registered Land Surveyor, certify that this map and the same are in accordance with the laws of the State of North Carolina and that I am the author of the same and that I hereby certify that plan of subdivision with my true consent and without any reservation, here as noted.
Date: 4-18-12
Andrew H. Joyner
Professional Land Surveyor No. 2463



MAJOR SUBDIVISION
(5.96 Acres Total)

SURVEY FOR:
BOBBY JOE NORRIS

GROVE TWP., HARNETT COUNTY, N.C.

SURVEY BY: JOYNER PIEDMONT SURVEYING

102 East Cumberland Street, P.O. Box 110, Clark, N.C. 27332
Phone (910) 990-7381

ZONE: RESIDENTIAL AGRICULTURAL APRIL 18, 2012 SCALE: 1" = 450'

REVISION: SITE PLAN FOR LOT 3 - AUGUST 21, 2013

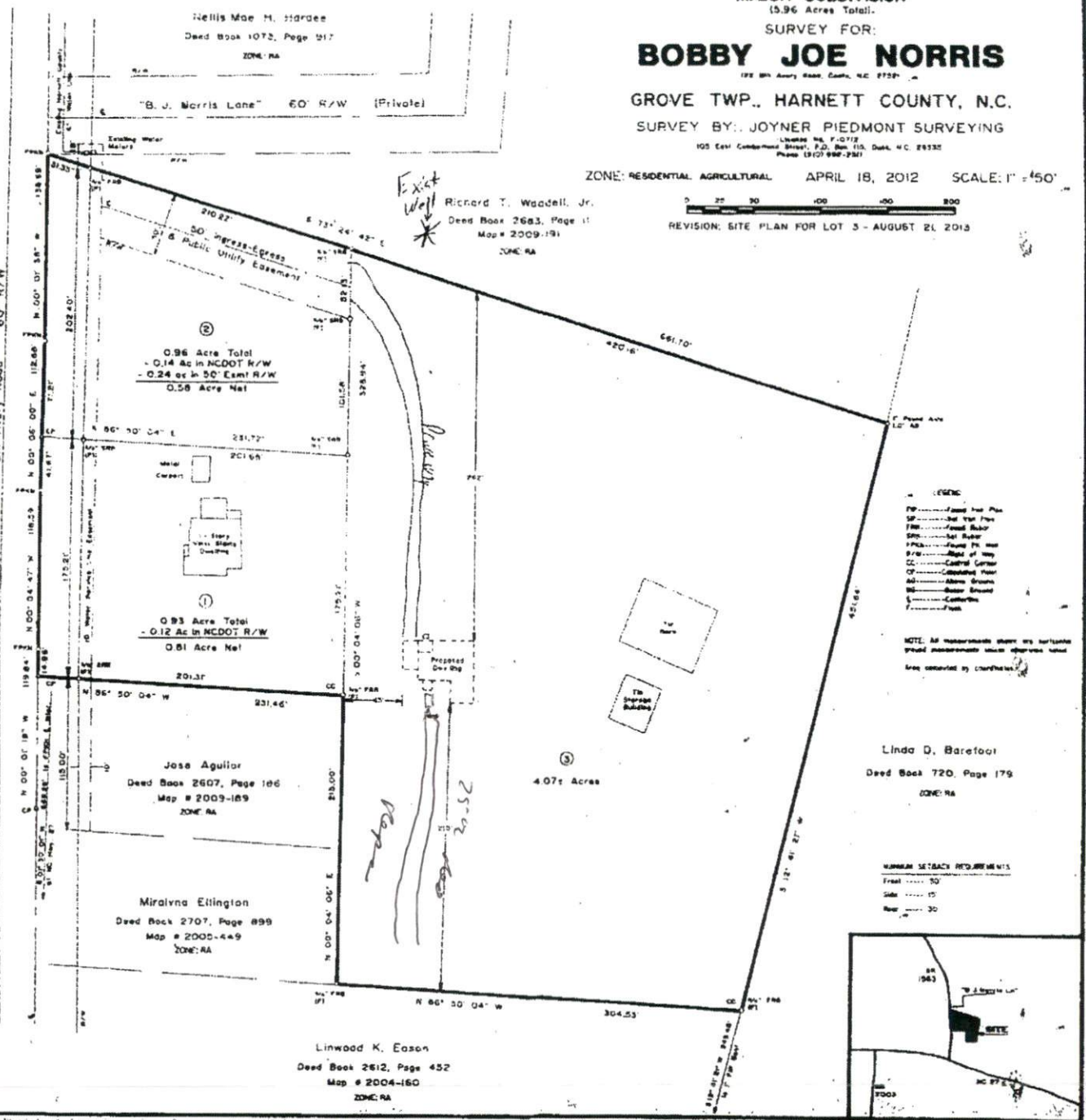

- LEGEND
- FP - Foundation Footing
- SP - Shed Footing
- FR - Foundation
- SR - Shed Roof
- FR - Foundation
- CR - Control Corner
- CF - Control Corner
- AD - Above Ground
- BD - Below Ground
- CB - Centerline
- FC - Footing

NOTE: All measurements shown are horizontal
ground measurements unless otherwise noted.
Area calculated by computer.

Linda D. Barefoot
Deed Book 720, Page 179
ZONE: RA

MINIMUM SETBACK REQUIREMENTS
Front 30'
Side 15'
Rear 30'

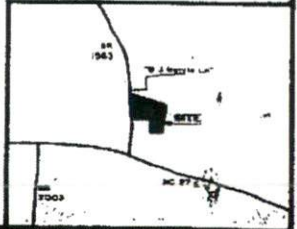

Linwood K. Eason
Deed Book 2612, Page 452
Map # 2004-160
ZONE: RA