



COMMENTS: \_\_\_\_\_  
 \_\_\_\_\_  
 \_\_\_\_\_

LANDSCAPE POSITIONS	GROUP	TEXTURES	.1955 LTAR	CONSISTENCE MOIST	WET
R-RIDGE S-SHOULDER SLOPE L-LINEAR SLOPE	I	S-SAND LS-LOAMY SAND	1.2 - 0.8	VFR-VERY FRIABLE FR-FRIABLE	NS-NON-STICKY SS-SLIGHTLY STICKY
FS-FOOT SLOPE N-NOSE SLOPE H-HEAD SLOPE	II	SL-SANDY LOAM L-LOAM	0.8 - 0.6	FI-FIRM VFI-VERY FIRM EFI-EXTREMELY FIRM	S-STICKY VS-VERY STICKY NP-NON-PLASTIC
CC-CONCLAVE SLOPE CV-CONVEX SLOPE T-TERRACE FP-FLOOD PLAN	III	SI-SILT- SIL-SILT LOAM CL-CLAY LOAM SCL-SANDY CLAY LOAM SICL-SILTY CLAY LOAM	0.6 - 0.3		SP-SLIGHTLY STICKY P-PLASTIC VP-VERY PLASTIC
	IV	SIC-SILTY CLAY C-CLAY SC-SANDY CLAY	0.4 - 0.1		

**STRUCTURE**  
 SG-SINGLE GRAIN  
 M-MASSIVE  
 CR-CRUMB  
 GR-GRANULAR  
 SBK-SUBANGULAR BLOCKY  
 ABK-ANGULAR BLOCKY  
 PL-PLATY  
 PR-PRISMATIC

**MINERALOGY**  
 SLIGHTLY EXPANSIVE  
 EXPANSIVE

Show profile locations and other site features (dimensions, reference or benchmark, and North).

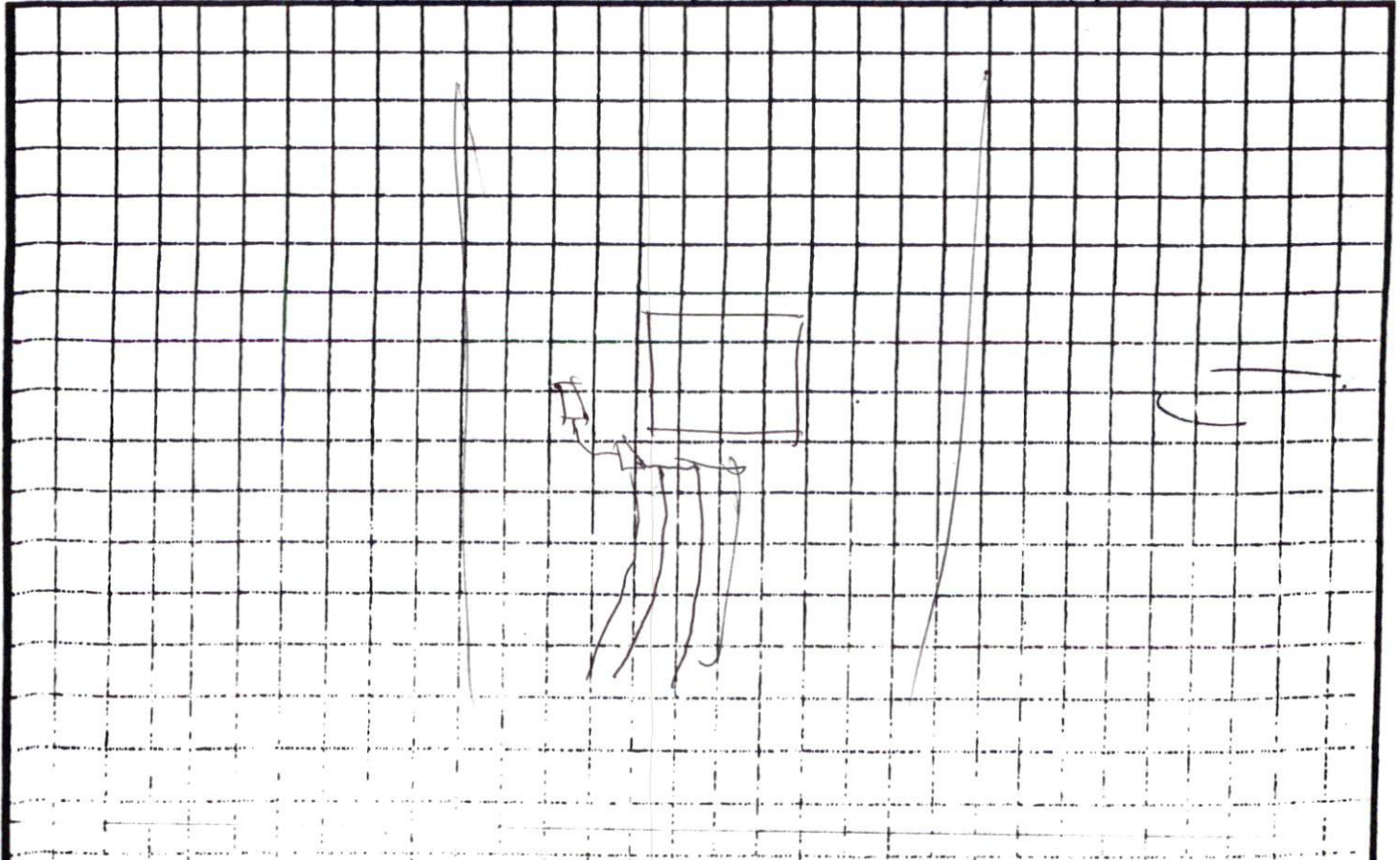



J.A. NEIGHBORS  
DEED BOOK 347, PAGE 593

1=100

...permits for  
of permitting. This certification does not repr  
approval or a permit for any site work.  
3/26/04  
Date  
D. M. S. Jr.  
Environmental Health

CERTIFICATE OF OWNERSHIP, DEDICATION AND JURISDICTION

I (we) hereby certify that I am (we are) the owner(s) or agent  
property shown and described hereon and that I (we) hereby add  
of subdivision with my (our) free consent, establish the minimum  
setback lines, and dedicate all streets, alleys, walks, parks, and o  
sites and easements to public or private use as noted, and all of  
shown hereon is within the subdivision regulation jurisdiction of Ha  
County except:

3-15-01  
Date

Jimmy Godwin  
By Agent W. J. P.

THIS LAND IS NOT IN A FLOOD PLAIN AREA ACCORDING

I hereby certify that this record plat corr  
regulations of Harnett County, North Caro  
has been approved for recording in the F

3-28-01  
Date

Planning Director

LYNN MCCLAMB GODWIN  
DEED BOOK 1418,  
PAGE 940-940  
LYNN MCCLAMB JOHNSON

SITE PLAN APPROVAL  
DISTRICT NO. 11 USE MOVED  
ROOMS 3  
8.9.07  
ZONING ADMINISTRATOR

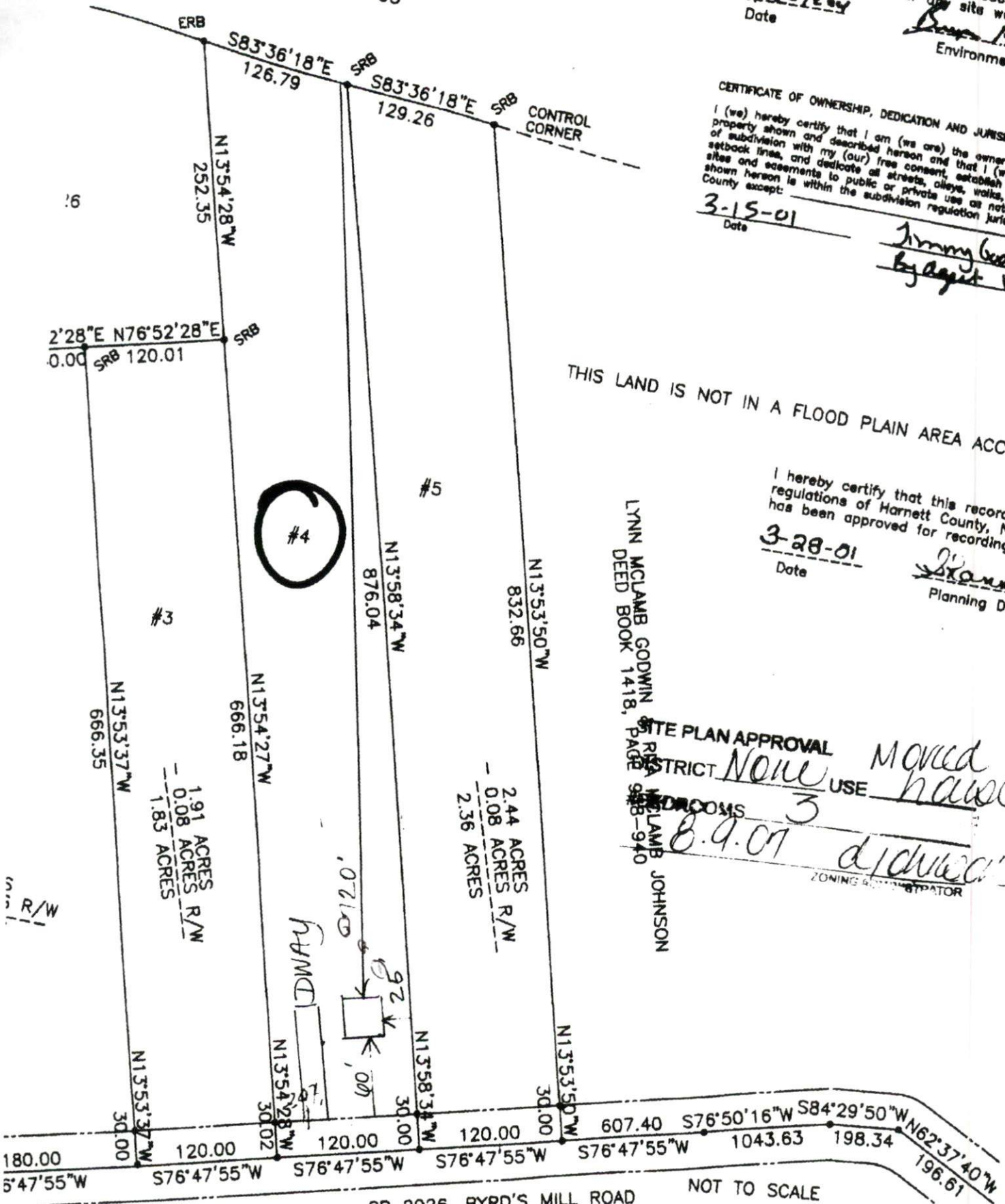

SR 2026, BYRD'S MILL ROAD  
COUNTY WATER IS AVAILABLE

NOT TO SCALE

NOT