

#08-5-19875 STORAGE RIDG

HTE#06-5-15620RR

Harrison County Department of Public Health

24620

Improvement Permit

A building permit cannot be issued with only an Improvement Permit

PROPERTY LOCATION: SR 1561 BARLEY RD

ISSUED TO: GARY E + PHYLLIS P STUECKIAND SUBDIVISION _____ LOT # _____

NEW REPAIR EXPANSION Site Improvements required prior to Construction Authorization Issuance: _____

Type of Structure: SFD + STORAGE BLDG

Proposed Wastewater System Type: 25% REDUCTION SYSTEM MANITEE

Projected Daily Flow: _____ GPD

Number of bedrooms: _____ Number of Occupants: _____ max

Basement Yes No

Pump Required: Yes No May be required based on final location and elevations of facilities

Type of Water Supply: Community Public Well Distance from well _____ feet

Permit conditions: _____ Permit valid for: Five years No expiration

Authorized State Agent: James E. Manhart Date: 6-26-08 SEE ATTACHED SITE SKETCH

The issuance of this permit by the Health Department in no way guarantees the issuance of other permits. The permit holder is responsible for checking with appropriate governing bodies in meeting their requirements. This site is subject to revocation if the site plan, plat, or the intended use changes. The Improvement Permit shall not be affected by a change in ownership of the site. This permit is subject to compliance with the provisions of the Laws and Rules for Sewage Treatment and Disposal and to conditions of this permit.

Construction Authorization

(Required for Building Permit)

The construction and installation requirements of Rules .1950, .1952, .1954, .1955, .1956, .1957, .1958, and .1959 are incorporated by references into this permit and shall be met. Systems shall be installed in accordance with the attached system layout.

ISSUED TO: GARY E + PHYLLIS P STUECKIAND PROPERTY LOCATION: SR 1561 Bailey RD

SUBDIVISION _____ LOT # _____

Facility Type: SFD + STORAGE BLDG New Expansion Repair

Basement? Yes No Basement Fixtures? Yes No

Type of Wastewater System** Pump to Manatee 25% RED (Initial) Wastewater Flow: _____ GPD

(See note below, if applicable) Pump to Manatee 25% RED (Repair) Accepted

Installation Requirements/Conditions

Septic Tank Size 1000 gallons Exact length of each trench 80 feet Trench Spacing: 9 Feet on Center

Pump Tank Size 1000 gallons Trenches shall be installed on contour at a Soil Cover: 6 inches

Maximum Trench Depth of: 24" MAX inches (Maximum soil cover shall not exceed

(Trench bottoms shall be level to +1-1/4" 36" above the trench bottom)

in all directions)

Pump Requirements: _____ ft. TDH vs. _____ GPM

Aggregate Depth: 6 inches below pipe 2 inches above pipe

Conditions: _____ 12 inches total

**If applicable: I understand the system type specified is different from the type specified on the application. I accept the specifications of this permit.

Owner/Legal Representative Signature: _____ Date: _____

This Construction Authorization is subject to revocation if the site plan, plat, or the intended use changes. The Construction Authorization shall not be transferred when there is a change in ownership of the site. This Construction Authorization is subject to compliance with the provisions of the Laws and Rules for Sewage Treatment and Disposal and to the conditions of this permit.

Authorized State Agent: James E. Manhart Date: 6-26-08 SEE ATTACHED SITE SKETCH

Construction Authorization Expiration Date: 6-26-08

R
08-5-19875 SR BIDG

HTE# 06-5-15620 PER CABIN + Proposed SR

Permit # 24620

Harnett County Department of Public Health Site Sketch

PROPERTY LOCATOR: SR 1561 BAILEY RD

ISSUED TO: GARY E + Phyllis P STROCKMAN

LOT #

Authorized State Agent: James E Markham

Date: 6-26-08

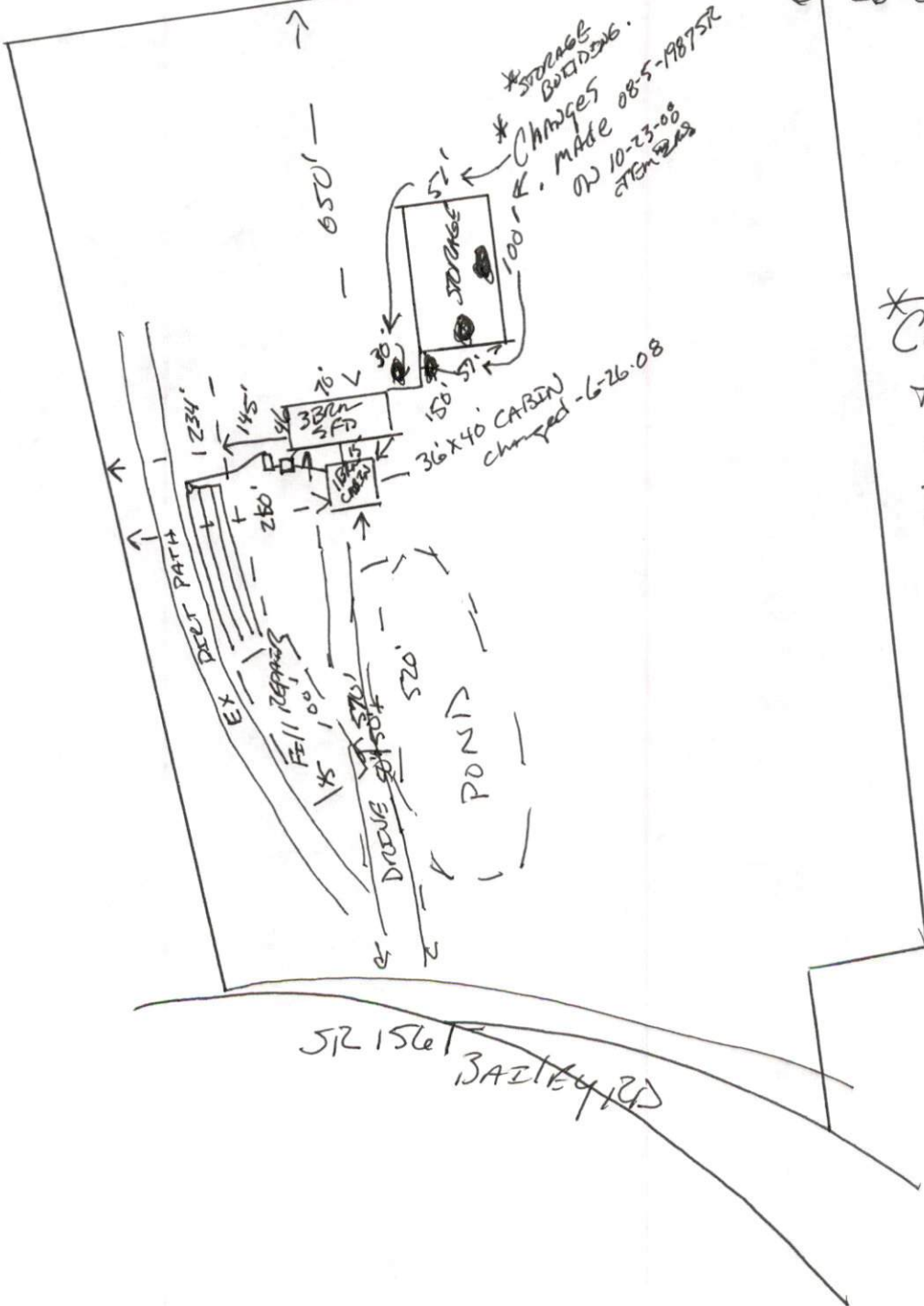

* Contractor
to meet
on site
prior to
install.

Pump Spec's
239 gpm @ 15.3'
TDH

MANIFOLD
2" SCH 40
PIPE
4-1/4" SCH 40
VALVES
2" PRESSURE
HEAD.