

SITE/SOIL EVALUATION FOR ON-SITE WASTEWATER

APPLICANT NAME _____

DATE _____

FACTORS		PROFILES												
		1	2	3	4	5	6	7	8	9	10			
LANDSCAPE POSITION	.1940													
SLOPE (%)	.1940													
HORIZON 1 DEPTH		0-8	0-6											
Texture Group	.1941(A)(1)	SL	SL											
Consistence	.1941	VK	VK											
Structure	.1941(A)(2)	G	G											
Mineralogy	.1941(A)(3)	NCP	NCP											
HORIZON 2 DEPTH		8-36	10-38											
Texture Group	.1941(A)(1)	SCU	SCU											
Consistence	.1941	L	L											
Structure	.1941(A)(2)	SJK	SJK											
Mineralogy	.1941(A)(3)	SEP	SEP											
HORIZON 3 DEPTH														
Texture Group	.1941(A)(1)													
Consistence	.1941													
Structure	.1941(A)(2)													
Mineralogy	.1941(A)(3)													
HORIZON 4 DEPTH														
Texture Group	.1941(A)(1)													
Consistence	.1941													
Structure	.1941(A)(2)													
Mineralogy	.1941(A)(3)													
SOIL WETNESS	.1942													
RESTRICTIVE HORIZON	.1944													
SAPROLITE	.1943/.1956													
CLASSIFICATION	.1948	PS	PS											
LONG TERM ACCEPTANCE RATE	.1955	.3	.4											

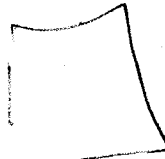

(1)

(2)

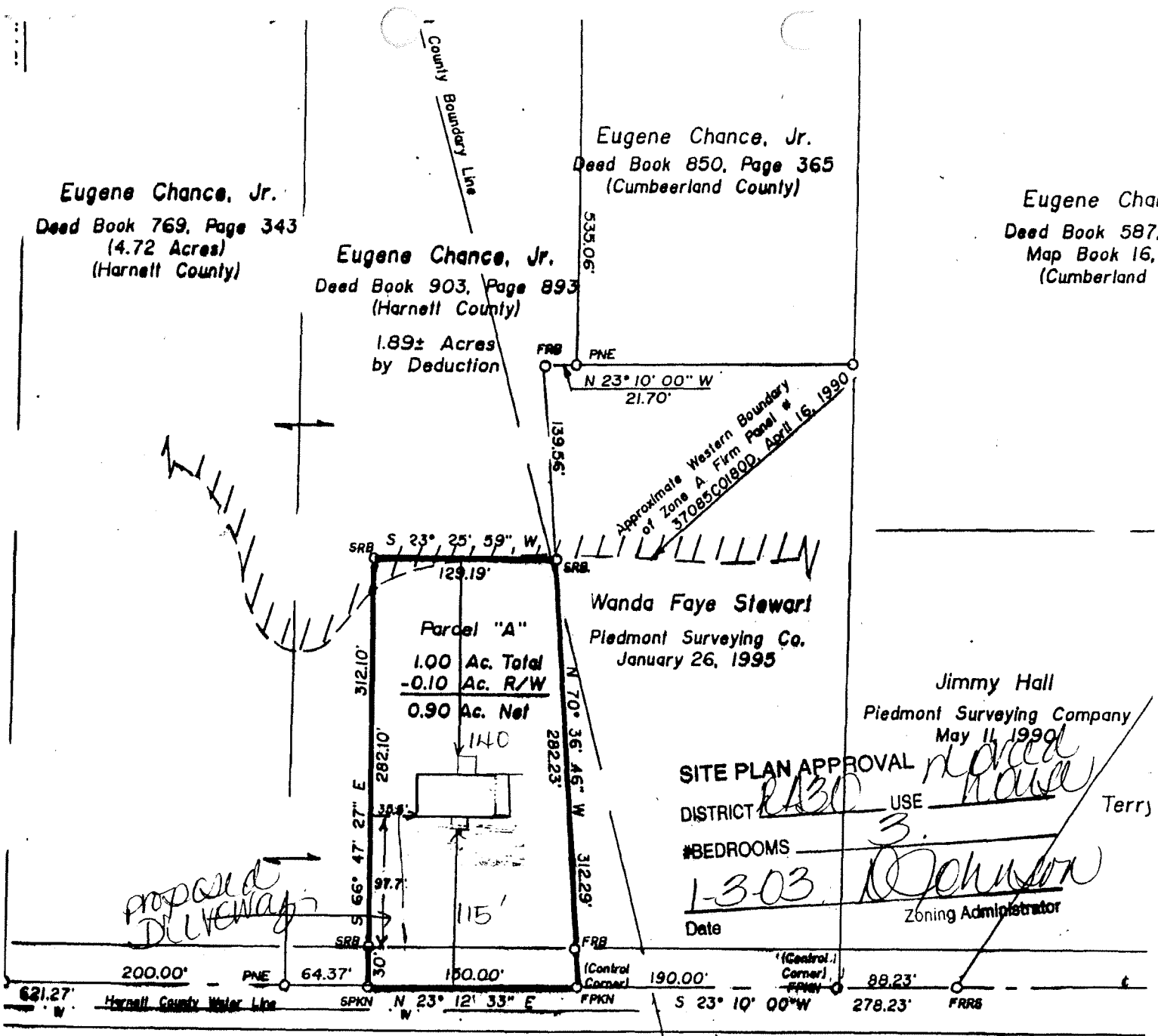

Eugene Chance, Jr.
Deed Book 850, Page 365
(Cumberland County)

Eugene Chance, Jr.
Deed Book 769, Page 343
(4.72 Acres)
(Harnett County)

Eugene Chance, Jr.
Deed Book 903, Page 893
(Harnett County)

1.89± Acres
by Deduction

Eugene Chance, Jr.
Deed Book 587,
Map Book 16,
(Cumberland County)

Wanda Faye Stewart
Piedmont Surveying Co.
January 26, 1995

Jimmy Hall
Piedmont Surveying Company
May 11, 1990

SITE PLAN APPROVAL *revised*
DISTRICT *RA30* USE *residential*
#BEDROOMS *3*
1-3-03
Date _____
Zoning Administrator *Johnston*

proposed driveway

*Revision done only to
the # of BR!*

FOR REGISTRATION REGISTER OF DEEDS
KIMBERLY S. HARGROVE
HARNETT COUNTY, NC
2003 JAN 03 03:19:26 PM
BK:2003 PG:5-6 FEE:\$21.00
INSTRUMENT # 2003000166

State of North Carolina
County of Harnett

Christine Luettich Wallace Review Officer of Harnett
County, certify that this map or plat to which this certification is affixed
meets all statutory requirements for recording.

Christine Luettich Wallace
Review Officer

1-3-03
Date

*Setbacks are
staying to same.*
JHB

NORTH CAROLINA
HARNETT COUNTY
This Map/Plat was presented for registration and recorded
in this office at Map Number 2003-5
This 20 day of January 2003 at 3:19
O'clock P M.

This division of property is

ZONE: RA -

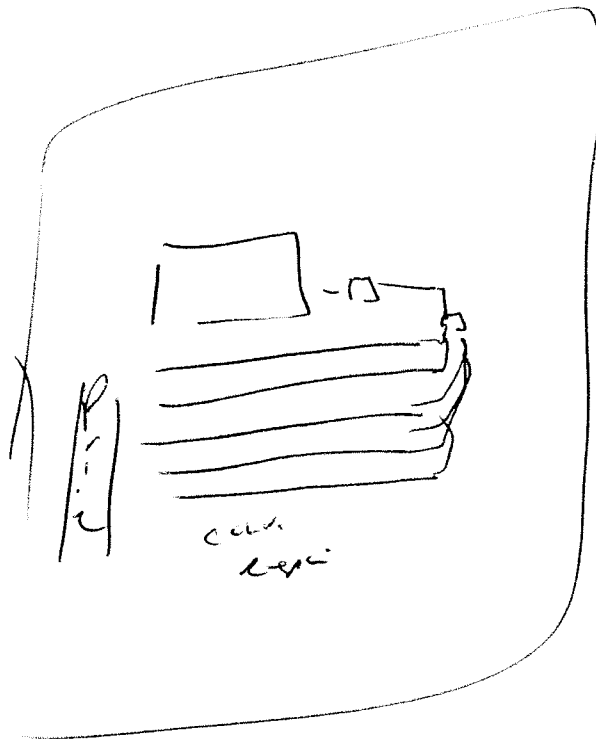

5' x 80'
18.24

1.1.