

HTE# 17-5-42224

Harnett County Department of Public Health

25021

PERMIT # 29717

Operation Permit

New Installation Septic Tank Nitrification Line Repair Expansion

PROPERTY LOCATION: GILCHRIST RD

Name: (owner) TCC VANDERBUILT LLC SUBDIVISION _____ LOT # 5

System Installer: LARRY SHARPE Registration # _____

Basement with plumbing: Garage Number of Bedrooms 4

Type of Water Supply: Community Public Well Distance from well _____ feet

System Type: IIIg Types V and VI Systems expire in 5 years.

(In accordance with Table V a)

Owner must contact Health Department 6 months prior to expiration for permit renewal.

This system has been installed in compliance with applicable North Carolina General Statutes, Rules for Sewage Treatment and Disposal, and all conditions of the Improvement Permit and Construction Authorization.

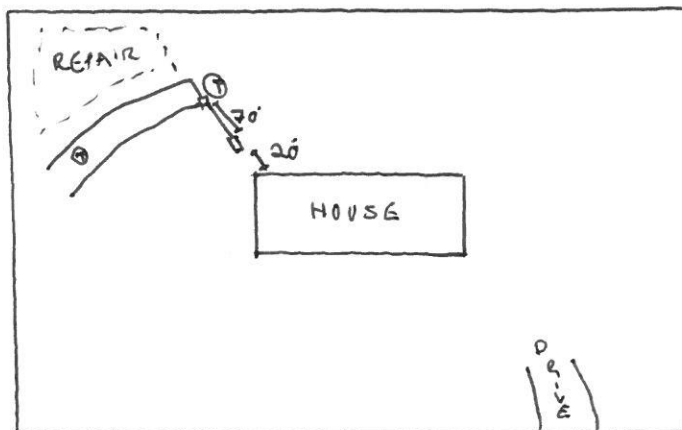

GILCHRIST RD

PERMIT CONDITIONS:

- I. Performance: System shall perform in accordance with Rule .1961.
- II. Monitoring: As required by Rule .1961.
- III. Maintenance: As required by Rule .1961. Other: _____
Subsurface system operator required? Yes No
If yes, see attached sheet for additional operation conditions, maintenance and reporting.
- IV. Operation: _____
- V. Other: _____

D-Box Pump Alarm H2O Line PWR Line

Following are the specifications for the sewage disposal system on the above captioned property.

Type of system: Conventional Other TIRE CHIPS Septic Tank: 1000 gallons Pump Tank: _____ gallons

Subsurface Drainage Field: No. of ditches 2 exact length of each ditch 100 feet width of ditches 3 feet depth of ditches 18 inches

French Drain Required: _____ Linear feet

Authorized State Agent: [Signature] Date: 2/28/18

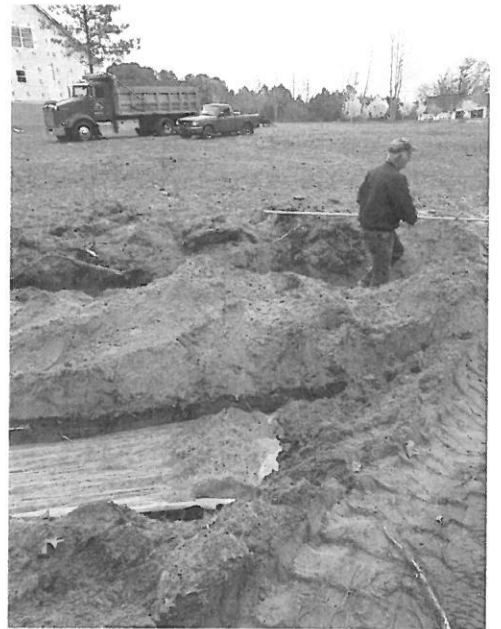
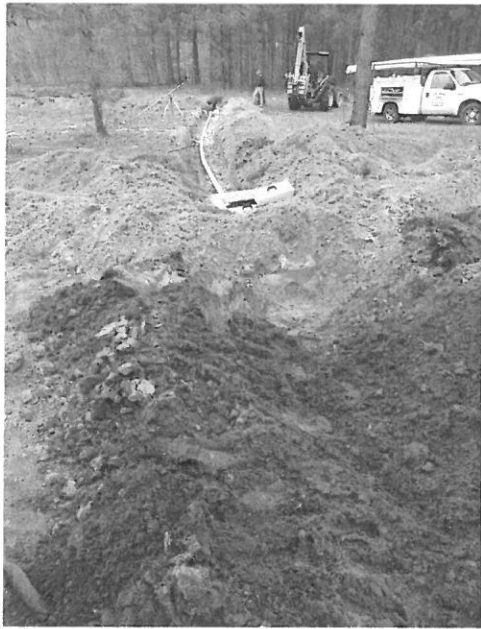

17-5-42224

Customer: 0369650001 / Larry Sharpes

		Scale
Gross:	38480 LBS	Out Manual Wt
Tare:	22480 LBS	In Manual Wt
Net:	16000 LBS	

Generator: NA / Not Applicable
 Dest: DEST: CUSTOMER / Customer
 Truck: LARRY SHAR

Comment:

Origin	Wastes & Services	Quantity Unit	Rate/Unit	Amount
NA / Not Applicable	DFMT116/Drain Fill Material	8.00 TON	\$25.00/TN	\$200.00
			Total Taxes:	\$14.00
			Total Amount:	\$214.00

Driver: _____

Deputy Weighmaster: Libby Cameron

Larry Sharpes

This load of fire chips is from the Fuel Grade location and meets the Nc specification as stated in Innovative Wastewater system approval IWWS-2002-03R for fire chip Substitution for Rock Aggregate in Nitrification Fields.