

17-5-41594  
HTE# 17-5-41595

# Harnett County Department of Public Health

29561

## Improvement Permit

A building permit cannot be issued with only an Improvement Permit

ISSUED TO: Keith & Andrea Sadowski PROPERTY LOCATION: Wood Lake Dr (Christian Light rd.) <sup>SR 1412</sup>  
 SUBDIVISION \_\_\_\_\_ LOT # \_\_\_\_\_  
 NEW  REPAIR  EXPANSION   
 Type of Structure: 4312 (76'x30') MODULAR HOME  
 Proposed Wastewater System Type: 25% Reduction Sys.  
 Projected Daily Flow: 480 GPD  
 Number of bedrooms: 4 Number of Occupants: 8 max  
 Basement  Yes  No  
 Pump Required:  Yes  No  May be required based on final location and elevations of facilities  
 Type of Water Supply:  Community  Public  Well Distance from well \_\_\_\_\_ feet Permit valid for:  Five years  
 No expiration  
 Permit conditions: \_\_\_\_\_

Authorized State Agent: [Signature] Date: 06/28/2017 SEE ATTACHED SITE SKETCH  
 The issuance of this permit by the Health Department in no way guarantees the issuance of other permits. The permit holder is responsible for checking with appropriate governing bodies in meeting their requirements. This site is subject to revocation if the site plan, plat, or the intended use changes. The Improvement Permit shall not be affected by a change in ownership of the site. This permit is subject to compliance with the provisions of the Laws and Rules for Sewage Treatment and Disposal and to conditions of this permit.

## Construction Authorization

(Required for Building Permit)

The construction and installation requirements of Rules .1950, .1952, .1954, .1955, .1956, .1957, .1958, and .1959 are incorporated by references into this permit and shall be met. Systems shall be installed in accordance with the attached system layout.

ISSUED TO: Keith & Andrea Sadowski PROPERTY LOCATION: Wood Lake Dr. (Christian Light rd.) <sup>SR 1412</sup>  
 SUBDIVISION \_\_\_\_\_ LOT # \_\_\_\_\_  
 Facility Type: 4312 (76'x30') mod. Home  New  Expansion  Repair  
 Basement?  Yes  No Basement Fixtures?  Yes  No  
 Type of Wastewater System\*\* Pump to 25% Reduction Sys. (Initial) Wastewater Flow: 480 GPD  
 (See note below, if applicable )  
Pump to 25% Reduction Sys. (Repair)

**Installation Requirements/Conditions**  
 Septic Tank Size 1250 gallons  
 Pump Tank Size \_\_\_\_\_ gallons  
 Number of trenches 3  
 Exact length of each trench 100 feet  
 Trenches shall be installed on contour at a  
 Maximum Trench Depth of: 30 inches  
 (Trench bottoms shall be level to +1-1/4" in all directions)  
 Pump Requirements: \_\_\_\_\_ ft. TDH vs. \_\_\_\_\_ GPM  
 Conditions: \_\_\_\_\_  
 Trench Spacing: 9 Feet on Center  
 Soil Cover: 18 inches  
 (Maximum soil cover shall not exceed 36" above the trench bottom)  
 Aggregate Depth: 6 inches below pipe  
2 inches above pipe  
12 inches total

**WATER LINES (INCLUDING IRRIGATION) MUST BE 10FT. FROM ANY PART OF SEPTIC SYSTEM OR REPAIR AREA.  
NO UTILITIES ALLOWED IN INITIAL OR REPAIR DRAIN FIELD AREA.**

*\*\*If applicable: I understand the system type specified is different from the type specified on the application. I accept the specifications of this permit.*

Owner/Legal Representative Signature: \_\_\_\_\_ Date: \_\_\_\_\_

This Construction Authorization is subject to revocation if the site plan, plat, or the intended use changes. The Construction Authorization shall not be transferred when there is a change in ownership of the site. This Construction Authorization is subject to compliance with the provisions of the Laws and Rules for Sewage Treatment and Disposal and to the conditions of this permit. SEE ATTACHED SITE SKETCH

Authorized State Agent: [Signature] Date: 06/28/2017  
 Construction Authorization Expiration Date: 06/28/2022

17-5-41594

HTE# 17-5-41595

Permit # 29561

# Harnett County Department of Public Health Site Sketch

SR 1412

PROPERTY LOCATOR: Wood Lake Dr. (Christian Light Rd.)

ISSUED TO: Keith & Andrea Sedowski

SUBDIVISION \_\_\_\_\_

LOT # \_\_\_\_\_

Authorized State Agent: \_\_\_\_\_

*[Signature]*

Date: 06/27/2017

PROPERTY LINE

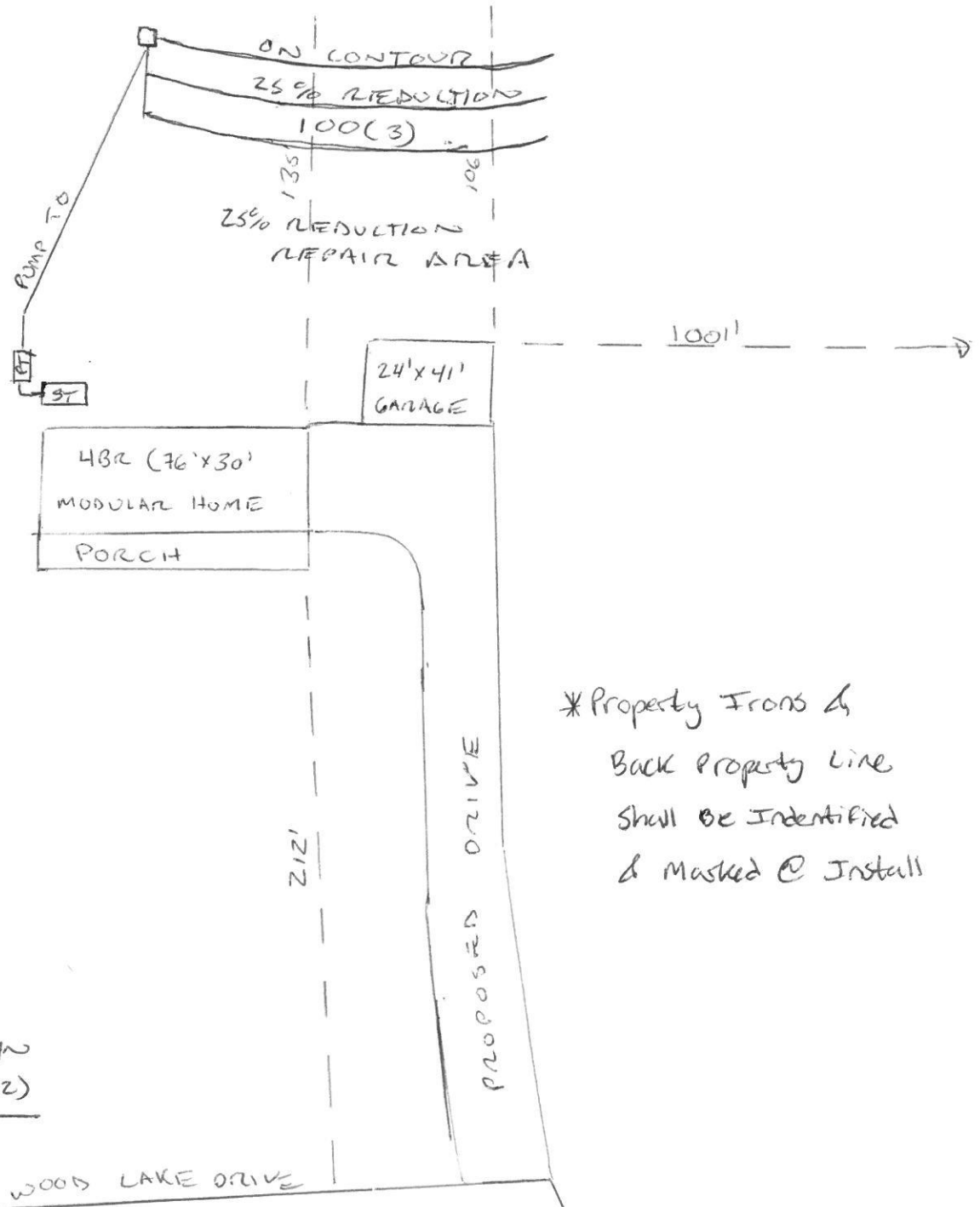

\*Property Front &  
Back Property Line  
Shall be Identified  
& Marked @ Install

TO CHRISTIAN  
LIGHT (SR 1412)

WOOD LAKE DRIVE

