

Initial Application Date: 7/29/16
7/28/2016

Application # 1650039335 R
CU# _____

8/31/16 COUNTY OF HARNETT RESIDENTIAL LAND USE APPLICATION
Central Permitting 108 E. Front Street, Lillington, NC 27546 Phone: (910) 893-7525 ext:2 Fax: (910) 893-2793 www.harnett.org/permits

****A RECORDED SURVEY MAP, RECORDED DEED (OR OFFER TO PURCHASE) & SITE PLAN ARE REQUIRED WHEN SUBMITTING A LAND USE APPLICATION****

LANDOWNER: William C. Bryant Mailing Address: 680 wise rd
City: Dunn State: NC Zip: 28334 Contact No: 910-263-1396 Email: bryantcurtis23@yahoo.com

APPLICANT: William C. Bryant Mailing Address: 680 Wise RD
City: Dunn State: NC Zip: 28334 Contact No: 910-263-1396 Email: bryantcurtis23@yahoo.com

*Please fill out applicant information if different than landowner

CONTACT NAME APPLYING IN OFFICE: _____ Phone # _____

PROPERTY LOCATION: Subdivision: 19-26 Lot #: _____ Lot Size: .66 ACR
State Road # SR 1799 State Road Name: Wise Road Map Book & Page: 19 26
Parcel: 021515 0223 PIN: 1537-30-6228.000

Zoning: RA20A Flood Zone: X Watershed: NA Deed Book & Page: 3404/0143 Power Company*: Duke Progress
*New structures with Progress Energy as service provider need to supply premise number _____ from Progress Energy.

PROPOSED USE:

- SFD: (Size _____ x _____) # Bedrooms: _____ # Baths: _____ Basement(w/wo bath): _____ Garage: _____ Deck: _____ Crawl Space: _____ Slab: _____ Slab: _____
(Is the bonus room finished? () yes () no w/ a closet? () yes () no (if yes add in with # bedrooms))
- Mod: (Size 64 x 26'8") # Bedrooms 3 # Baths 2 Basement (w/wo bath) _____ Garage: _____ Site Built Deck: _____ On Frame Off Frame
(Is the second floor finished? () yes () no Any other site built additions? () yes () no)
- Manufactured Home: _____ SW _____ DW _____ TW (Size _____ x _____) # Bedrooms: _____ Garage: _____ (site built? _____) Deck: _____ (site built? _____)
- Duplex: (Size _____ x _____) No. Buildings: _____ No. Bedrooms Per Unit: _____
- Home Occupation: # Rooms: _____ Use: _____ Hours of Operation: _____ #Employees: _____
- Addition/Accessory/Other: (Size _____ x _____) Use: _____ Closets in addition? () yes () no

Water Supply: County _____ Existing Well _____ New Well (# of dwellings using well _____) *Must have operable water before final

Sewage Supply: _____ New Septic Tank (Complete Checklist) Existing Septic Tank (Complete Checklist) _____ County Sewer

Does owner of this tract of land, own land that contains a manufactured home within five hundred feet (500') of tract listed above? yes no

Does the property contain any easements whether underground or overhead () yes no

Structures (existing or proposed): Single family dwellings: 1 Manufactured Homes: _____ Other (specify): 1 small

Required Residential Property Line Setbacks: _____ Comments: proposed modular

Front	Minimum	<u>35'</u>	Actual	<u>70' 56'</u>
Rear		<u>25'</u>		<u>100'</u>
Closest Side		<u>10'</u>		<u>12'</u>
Sidestreet/corner lot		<u>10'</u>		<u>75' 150'</u>
Nearest Building on same lot		<u>6'</u>		<u>25'</u>

SPECIFIC DIRECTIONS TO THE PROPERTY FROM LILLINGTON: 421 south to i-95 head north on i-95 , take exit 75 then turn right onto Jonesboro RD go about 1/2 mile and turn right onto wise rd 1/2 mile on right is 680 wise rd dunn nc 28334

If permits are granted I agree to conform to all ordinances and laws of the State of North Carolina regulating such work and the specifications of plans submitted. I hereby state that foregoing statements are accurate and correct to the best of my knowledge. Permit subject to revocation if false information is provided.

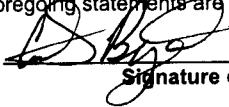

Signature of Owner or Owner's Agent

7-28-16
Date

*****It is the owner/applicants responsibility to provide the county with any applicable information about the subject property, including but not limited to: boundary information, house location, underground or overhead easements, etc. The county or its employees are not responsible for any incorrect or missing information that is contained within these applications.*****

****This application expires 6 months from the initial date if permits have not been issued****

Harnett County GIS

NOT FOR LEGAL USE

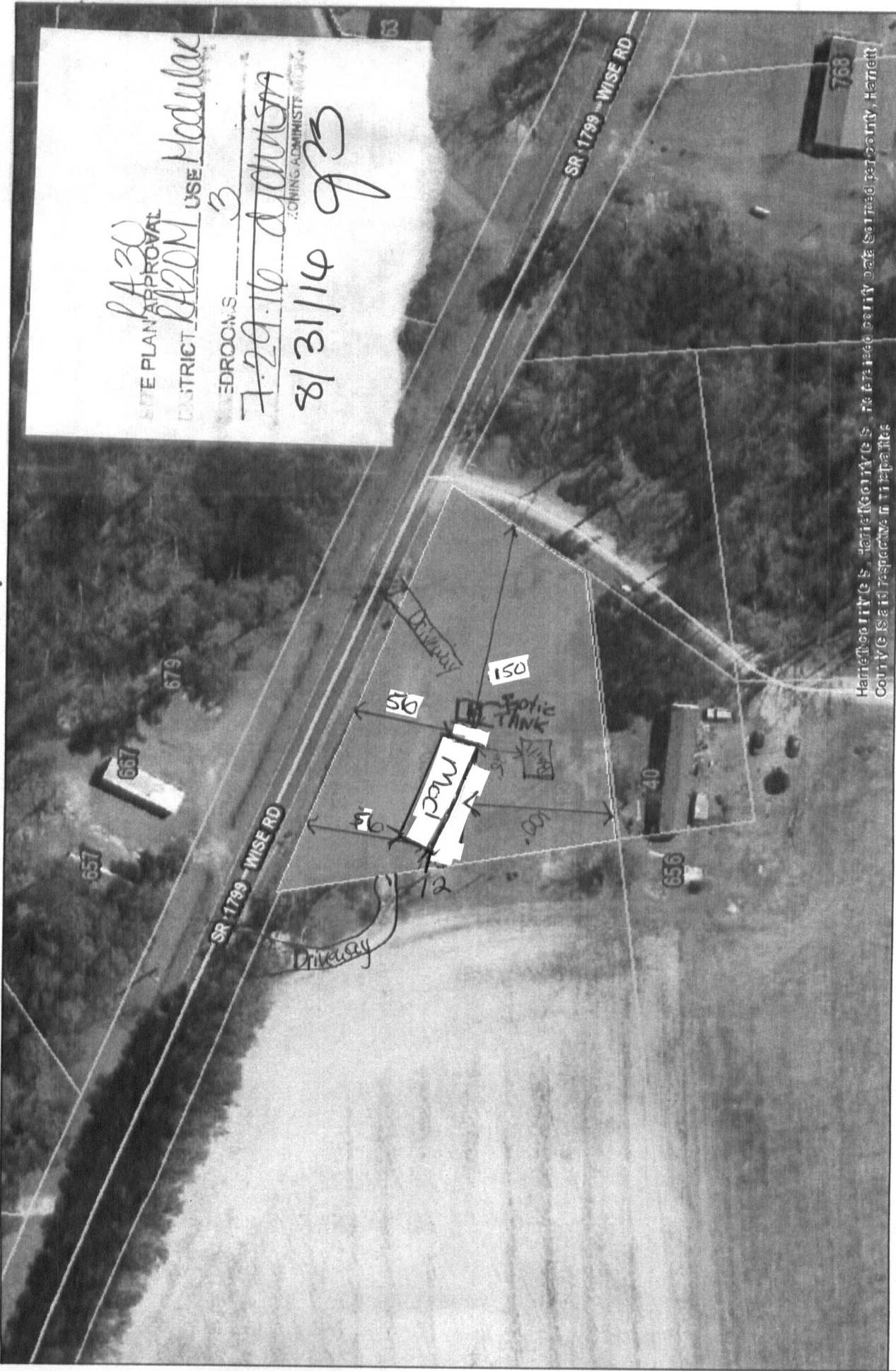

Harnett COUNTY
 NORTH CAROLINA
 strong roots • new growth

GIS/E-911 Addressing

July 28, 2016

LEGEND

- Surrounding County Major Roads
- City Limits
- Surrounding County Boundaries
- Address Numbers
- USA Property
- Hamett County Major Roads
- Hamett County Roads
- Tax Parcel

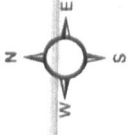

1 inch = 100 feet

Harnett County GIS, Harnett County GIS, released county data for road per county, Harnett County GIS and responsible in Harnett County