

Initial Application Date: 3-8-16

Application # 1650038181

CU# _____

COUNTY OF HARNETT RESIDENTIAL LAND USE APPLICATION

Central Permitting 108 E. Front Street, Lillington, NC 27546 Phone: (910) 893-7525 ext:2 Fax: (910) 893-2793 www.harnett.org/permits

****A RECORDED SURVEY MAP, RECORDED DEED (OR OFFER TO PURCHASE) & SITE PLAN ARE REQUIRED WHEN SUBMITTING A LAND USE APPLICATION****

LANDOWNER: Timothy A Baldwin Mailing Address: 1004 Washington Avenue

City: Seaford State: N.C Zip: 27330 Contact No: 919-478-3502 Email: _____

APPLICANT*: _____ Mailing Address: _____

City: _____ State: _____ Zip: _____ Contact No: _____ Email: _____

*Please fill out applicant information if different than landowner

CONTACT NAME APPLYING IN OFFICE: _____ Phone # _____

PROPERTY LOCATION: Subdivision: _____ Lot #: 2 Lot Size: 2.00 acres

State Road # _____ State Road Name: Jessie Map Book & Page: 2015 186

Parcel: 039598 0026 01 PIN: 9598-38-7219.000

Zoning: R200R Flood Zone: X Watershed: N/A Deed Book & Page: 33161525 Power Company*: Central Electric

*New structures with Progress Energy as service provider need to supply premise number _____ from Progress Energy.

PROPOSED USE:

SFD: (Size _____ x _____) # Bedrooms: _____ # Baths: _____ Basement(w/wo bath): _____ Garage: _____ Deck: _____ Crawl Space: _____ Slab: _____ Slab: _____
(Is the bonus room finished? () yes () no w/ a closet? () yes () no (if yes add in with # bedrooms)

Mod: (Size 76 x 28) # Bedrooms 3 # Baths 2 Basement (w/wo bath) _____ Garage: _____ Site Built Deck: rear 15x24 front 8x24 On Frame _____ Off Frame _____
(Is the second floor finished? () yes () no Any other site built additions? () yes () no

Manufactured Home: _____ SW _____ DW _____ TW (Size _____ x _____) # Bedrooms: _____ Garage: _____ (site built? _____) Deck: _____ (site built? _____)

Duplex: (Size _____ x _____) No. Buildings: _____ No. Bedrooms Per Unit: _____

Home Occupation: # Rooms: _____ Use: _____ Hours of Operation: _____ #Employees: _____

Addition/Accessory/Other: (Size _____ x _____) Use: _____ Closets in addition? () yes () no

Water Supply: County _____ Existing Well _____ New Well (# of dwellings using well _____) *Must have operable water before final

Sewage Supply: New Septic Tank (Complete Checklist) _____ Existing Septic Tank (Complete Checklist) _____ County Sewer

Does owner of this tract of land, own land that contains a manufactured home within five hundred feet (500') of tract listed above? () yes () no

Does the property contain any easements whether underground or overhead () yes () no

Structures (existing or proposed): Single family dwellings: 1 (Mod) Manufactured Homes: _____ Other (specify): _____

Required Residential Property Line Setbacks:

	Minimum	Actual
Front	_____	_____
Rear	_____	_____
Closest Side	_____	_____
Sidestreet/corner lot	_____	_____
Nearest Building on same lot	_____	_____

Comments: _____

SPECIFIC DIRECTIONS TO THE PROPERTY FROM LILLINGTON: take Old 421 to McDougal road
make left on Jesse rd make right at first driveway on right
address 436 property at end of field

If permits are granted I agree to conform to all ordinances and laws of the State of North Carolina regulating such work and the specifications of plans submitted. I hereby state that foregoing statements are accurate and correct to the best of my knowledge. Permit subject to revocation if false information is provided.

Sandy A. Bellini
Signature of Owner or Owner's Agent

3-8-16
Date

It is the owner/applicants responsibility to provide the county with any applicable information about the subject property, including but not limited to: boundary information, house location, underground or overhead easements, etc. The county or its employees are not responsible for any incorrect or missing information that is contained within these applications.

This application expires 6 months from the initial date if permits have not been issued

857.45°

Baldwin lot #2

1

JIMMIE EUGENE CHALMERS
DEED BOOK 1734, PAGE 877
MAP BOOK 7, PAGE 147
PIN 9598-38-4268.000
PID 039598 0026
14.00 ACRES RESIDUAL

SITE PLAN APPROVAL
DISTRICT BA200 USE Mod
#BEDROOMS 3
Date 3-8-14
Zoning Administrator JES

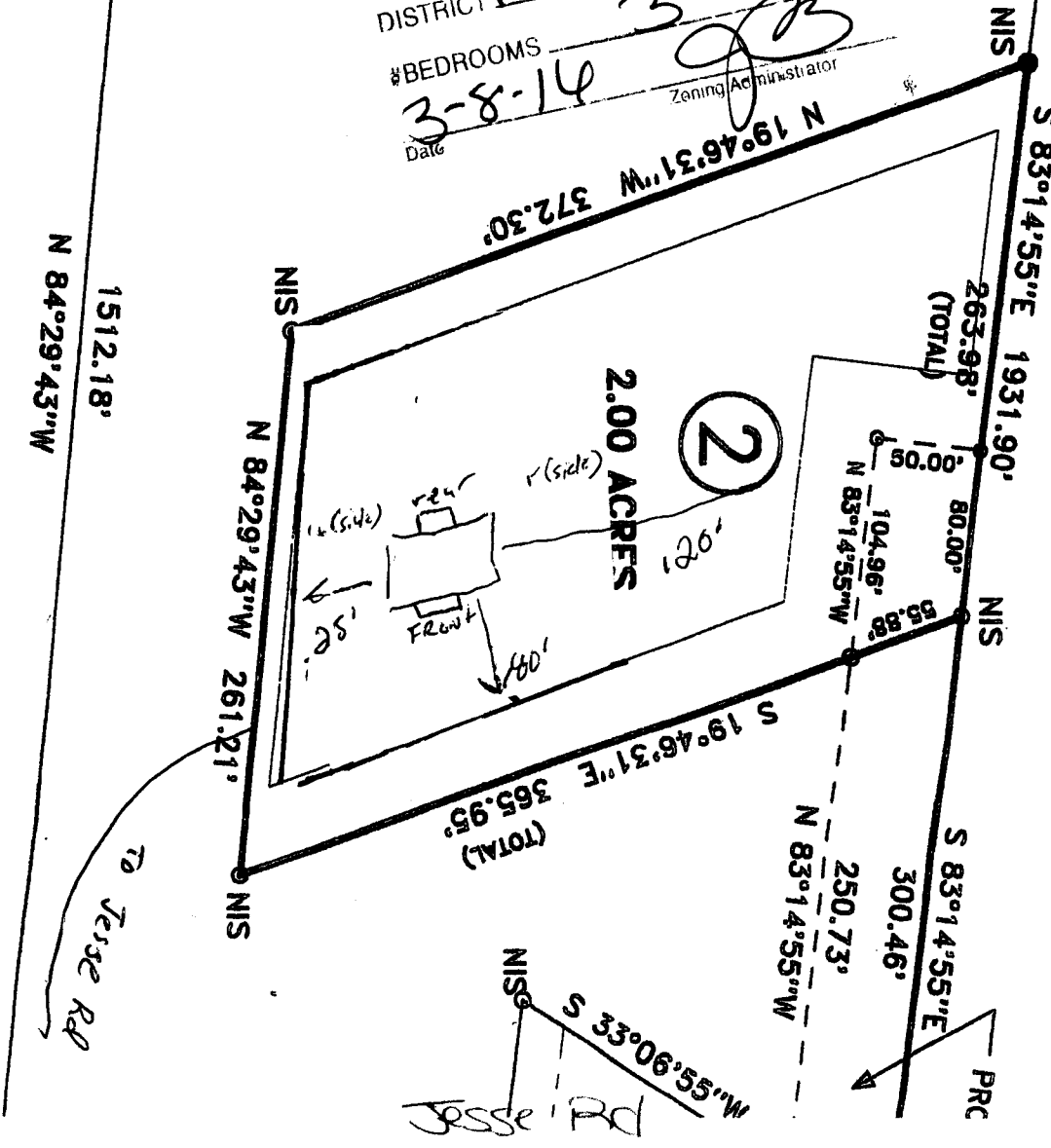

FOR REGISTRATION
Kimberly S. Hargrove
REGISTER OF DEEDS
Harnett County, NC
2015 JUN 12 11:37:44 AM
BK: 2015 PG: 186-186
FEE: \$21.00
INSTRUMENT # 2015007928

TUESTER

GROSS LAND COMPANY LLC

DB:3206, PG:280

NAME: _____

APPLICATION #: _____

This application to be filled out when applying for a septic system inspection.

County Health Department Application for Improvement Permit and/or Authorization to Construct

IF THE INFORMATION IN THIS APPLICATION IS FALSIFIED, CHANGED, OR THE SITE IS ALTERED, THEN THE IMPROVEMENT PERMIT OR AUTHORIZATION TO CONSTRUCT SHALL BECOME INVALID. The permit is valid for either 60 months or without expiration depending upon documentation submitted. (Complete site plan = 60 months; Complete plat = without expiration)

910-893-7525 option 1

CONFIRMATION # _____

Environmental Health New Septic System Code 800

- **All property irons must be made visible.** Place "pink property flags" on each corner iron of lot. All property lines must be clearly flagged approximately every 50 feet between corners.
- Place "orange house corner flags" at each corner of the proposed structure. Also flag driveways, garages, decks, out buildings, swimming pools, etc. Place flags per site plan developed at/for Central Permitting.
- Place orange Environmental Health card in location that is easily viewed from road to assist in locating property.
- If property is thickly wooded, Environmental Health requires that you clean out the **undergrowth** to allow the soil evaluation to be performed. Inspectors should be able to walk freely around site. **Do not grade property.**
- **All lots to be addressed within 10 business days after confirmation. \$25.00 return trip fee may be incurred for failure to uncover outlet lid, mark house corners and property lines, etc. once lot confirmed ready.**
- After preparing proposed site call the voice permitting system at 910-893-7525 option 1 to schedule and use code 800 (after selecting notification permit if multiple permits exist) for Environmental Health inspection. **Please note confirmation number given at end of recording for proof of request.**
- Use Click2Gov or IVR to verify results. Once approved, proceed to Central Permitting for permits.

Environmental Health Existing Tank Inspections Code 800

- Follow above instructions for placing flags and card on property.
- Prepare for inspection by removing soil over **outlet end** of tank as diagram indicates, and lift lid straight up (if possible) and then **put lid back in place.** (Unless inspection is for a septic tank in a mobile home park)
- **DO NOT LEAVE LIDS OFF OF SEPTIC TANK**
- After uncovering **outlet end** call the voice permitting system at 910-893-7525 option 1 & select notification permit if multiple permits, then use code 800 for Environmental Health inspection. **Please note confirmation number given at end of recording for proof of request.**
- Use Click2Gov or IVR to hear results. Once approved, proceed to Central Permitting for remaining permits.

SEPTIC

If applying for authorization to construct please indicate desired system type(s): can be ranked in order of preference, must choose one.

- Accepted Innovative Conventional Any
 Alternative Other _____

The applicant shall notify the local health department upon submittal of this application if any of the following apply to the property in question. If the answer is "yes", applicant **MUST ATTACH SUPPORTING DOCUMENTATION**:

- YES NO Does the site contain any Jurisdictional Wetlands?
 YES NO Do you plan to have an irrigation system now or in the future?
 YES NO Does or will the building contain any drains? Please explain. _____
 YES NO Are there any existing wells, springs, waterlines or Wastewater Systems on this property?
 YES NO Is any wastewater going to be generated on the site other than domestic sewage?
 YES NO Is the site subject to approval by any other Public Agency?
 YES NO Are there any Easements or Right of Ways on this property?
 YES NO Does the site contain any existing water, cable, phone or underground electric lines?

If yes please call No Cuts at 800-632-4949 to locate the lines. This is a free service.

I Have Read This Application And Certify That The Information Provided Herein Is True, Complete And Correct. Authorized County And State Officials Are Granted Right Of Entry To Conduct Necessary Inspections To Determine Compliance With Applicable Laws And Rules. I Understand That I Am Solely Responsible For The Proper Identification And Labeling Of All Property Lines And Corners And Making The Site Accessible So That A Complete Site Evaluation Can Be Performed.

Joseph A. Saldaña
PROPERTY OWNERS OR OWNERS LEGAL REPRESENTATIVE SIGNATURE (REQUIRED)

3-8-16
DATE

* Each section below to be filled out by whomever performing work. Must be owner or licensed contractor. Address, company name & phone must match information on license.

Application # 1650038181

Harnett County Central Permitting
PO Box 65 Lillington, NC 27546
Phone 910-893-7525 Fax 910-893-2793 www.harnett.org

Application for Residential Building and Trades Permit

Owner's Name: Timothy Baldwin Date: _____
Site Address: 611 Jesse Rd Broadway NC Phone: 919-478-3502
Directions to job site from Lillington: _____

Subdivision: _____ Lot: _____
Description of Proposed Work: 28x76 off frame Modular #Bedrooms: 3
Heated SF 2077 Unheated SF _____ Finished Rec Room? _____ Crawl Space Slab ()

General Contractor Information

TCC Vanderbuilt LLC Telephone 919-774-6319
Building Contractor's Company Name
3300 Jefferson Davis Hwy Sanford NC 27332 43964
Address License #

Must sign & fill out second page

Signature of Owner/Contractor/Officer(s) of Corporation

Electrical Permit Information

Description of Work Install Wire to new meter base Service Size: 200 Amps TPole: yes/no
Carolina Air Heating & Cooling Inc Telephone 910-942-7707
Electrical Contractor's Company Name
3700 Hwy 15/501 Carthage NC 28327 10702
Address License #

Signature of Officer(s) of Corporation

Mechanical Permit Information

Description of Work Install & setup new HVAC
Carolina Air Heating & Cooling Inc Telephone 910-942-7707
Mechanical Contractor's Company Name
3700 Hwy 15/501 Carthage NC 28327 23549
Address License #

Signature of Officer(s) of Corporation

Plumbing Permit Information

Description of Work Connect to water & septic # Baths 2
H.R. Curtis Telephone 919-770-0168
Plumbing Contractor's Company Name
6314 Carboxton Rd Sanford NC 27330 10924
Address License #

Signature of Officer(s) of Corporation

Insulation Permit Information

Scotty Bluh Telephone _____
Insulation Contractor's Company Name & Address

Homeowners Applying to Build Their Own Home

Please answer the following questions then see a Permit Technician to determine if you qualify for permit under Owners Exemption. Questionnaire per G.S. 87-14 Regulations as to Issue of Building Permits (Memo available upon request)

- 1. Do you own the land on which this building will be constructed? yes no
- 2. Have you hired or intend to hire an individual to superintend and manage construction of the project? yes no
- 3. Do you intend to directly control & supervise construction activities? yes no
- 4. Do you intend to schedule, contract, or directly pay for all phases of construction work to be done? yes no
- 5. Do you intend to personally occupy the building for at least 12 consecutive months following completion of construction and do you understand that if you do not do so, it creates the presumption under law that you fraudulently secured the permit? yes no

I hereby certify that I have the authority to make necessary application, that the application is correct and that the construction will conform to the regulations in the Building, Electrical, Plumbing and Mechanical codes, and the Harnett County Zoning Ordinance. I state the information on the above contractors is correct as known to me and if any changes occur including listed contractors, site plan, number of bedrooms, building and trade plans, Environmental Health permit changes or proposed use changes, I certify it is my responsibility to notify the Harnett County Central Permitting Department of any and all changes.

[Signature]
Signature of Owner/Contractor/Officer(s) of Corporation

5/26/16
Date

Affidavit for Worker's Compensation N.C.G.S. 87-14

The undersigned applicant being the:

General Contractor Owner Officer/Agent of the Contractor or Owner

Do hereby confirm under penalties of perjury that the person(s), firm(s) or corporation(s) performing the work set forth in the permit:

Has three (3) or more employees and has obtained workers' compensation insurance to cover them.

Has one (1) or more subcontractors(s) and has obtained workers' compensation insurance to cover them.

Has one (1) or more subcontractors(s) who has their own policy of workers' compensation insurance covering themselves.

Has no more than two (2) employees and no subcontractors.

While working on the project for which this permit is sought it is understood that the Central Permitting Department issuing the permit may require certificates of coverage of worker's compensation insurance prior to issuance of the permit and at any time during the permitted work from any person, firm or corporation carrying out the work.

Company or Name: TCC Vanderbilt LLC
Sign w/Title: [Signature] officer/Agent Date: 5/26/16

New Electrician

Application # 38181

Harnett County Central Permitting
PO Box 65 Lillington, NC 27548 - Ph: 910-893-7525 - Fx: 910-893-2793 - www.harnett.org/permits
Certification of Work Performed By Owner/Contractor
(Individual Trade Application)

Owner (s) of Structure: Timothy Baldwin Phone: _____
Owner (s) Mailing Address: 1233 Jesse Rd.

Land Owner Name (s): Timothy Baldwin Phone: _____
Construction or Site Address: 1233 Jesse Rd. Broadway NC 27505
PIN # _____ Parcel # _____

Job Cost: \$2500 Description of Work to be done New home electric 200 Amp service.

Mechanical: New Unit With Ductwork ___ New Unit Without Ductwork ___ Gas Piping ___ Other ___
Electrical*: 200 Amp <200 Amp ___ Service Change ___ Service Reconnect ___ Other ___
* For Progress Energy customers we need the premise number
Plumbing: Water/Sewer Tap ___ Number of Baths ___ Water Heater ___

They are now doing electrical

Specific Directions to Job from Lillington:

Subdivision: _____ Lot #: _____

I, _____ will provide the Electrical labor on this structure.
(Contractors Name) (Trade)

I am the building owner or my NC state license number is 30603, which entitles me to perform such work on the above structure legally. All work shall comply with the State Building Code and all other applicable State and local laws, ordinances and regulations.

McGraw Electric of the Sandhills
Contractor's Company Name
1302 N. Poplar St. Aberdeen NC 28315
Address
30603
License #

910.278.2255
Telephone

Email Address

Structure Owner / Contractor Signature: [Signature] Date: 9-6-16

By signing this application you affirm that you have obtained permission from the above listed license holder to purchase permits on their behalf. If doing the work as owner you understand that you cannot rent, lease or sell the listed property for 12 months after completion of the listed work.

*Company name, address, & phone must match information on license