

15-5-37228R
HTE# 04-5-10227RR

Harnett County Department of Public Health

25510

Replaces permit #2320

Improvement Permit

A building permit cannot be issued with only an Improvement Permit

PROPERTY LOCATION: LAWRENCE ROAD

SUBDIVISION BARRY PATTERSON LOT # 2

ISSUED TO: BARRY & CINDY PATTERSON

NEW ☒ REPAIR ☐ EXPANSION ☐ 31'x68'

Type of Structure: SFD - 10x10 - 3BR

Proposed Wastewater System Type: Conventional

Projected Daily Flow: 360 GPD

Number of bedrooms: 3 max Number of Occupants: 6 max

Basement ☐ Yes ☒ No

Pump Required: ☐ Yes ☐ No ☒ May be required based on final location and elevations of facilities

Type of Water Supply: ☐ Community ☐ Public ☒ Well Distance from well 100' feet

Permit conditions: MUST meet on site for final layout - If well is used must ☐ Five years ☐ No expiration

Obtain well permit from this dept. & STUB out Plumbing chiller at ground level

or higher where shown maintain all set back

Authorized State Agent: J. W. WARR Date: 08-14-09 SEE ATTACHED SITE SKETCH

The issuance of this permit by the Health Department in no way guarantees the issuance of other permits. The permit holder is responsible for checking with appropriate governing bodies in meeting their requirements. This site is subject to revocation if the site plan, plat, or the intended use changes. The Improvement Permit shall not be affected by a change in ownership of the site. This permit is subject to compliance with the provisions of the Laws and Rules for Sewage Treatment and Disposal and to conditions of this permit.

Construction Authorization

(Required for Building Permit)

The construction and installation requirements of Rules .1950, .1952, .1954, .1955, .1956, .1957, .1958, and .1959 are incorporated by references into this permit and shall be met. Systems shall be installed in accordance with the attached system layout.

ISSUED TO: BARRY & CINDY PATTERSON

PROPERTY LOCATION: LAWRENCE RD

SUBDIVISION BARRY PATTERSON LOT # 2

Facility Type: SFD - 10x10 - 3BR ☒ New

Basement? ☐ Yes ☒ No Basement Fixtures? ☐ Yes ☒ No

Type of Wastewater System** Conventional (Initial) Wastewater Flow: 360 GPD

(See note below, if applicable ☒ LPP

Installation Requirements/Conditions

Septic Tank Size 1000 gallons

Pump Tank Size _____ gallons

Number of trenches 4

Exact length of each trench 100 feet

Trenches shall be installed on contour at a

Maximum Trench Depth of: 18 inches

(Trench bottoms shall be level to +/- 1/4"

in all directions)

Trench Spacing: 9 Feet on Center

Soil Cover: 6 inches

(Maximum soil cover shall not exceed

36" above the trench bottom)

Pump Requirements: _____ ft. TDH vs. _____ GPM

Aggregate Depth: 6 inches below pipe

2 inches above pipe

12 inches total

Conditions: MAY INSTALL AS 1 LINE 400' LONG AT 18"

KEEP SEPTIC SYSTEM 100' FROM WELL

**If applicable: I understand the system type specified is different from the type specified on the application. I accept the specifications of this permit.

Owner/Legal Representative Signature: _____ Date: _____

This Construction Authorization is subject to revocation if the site plan, plat, or the intended use changes. The Construction Authorization shall not be transferred when there is a change in ownership of the site. This

Construction Authorization is subject to compliance with the provisions of the Laws and Rules for Sewage Treatment and Disposal and to the conditions of this permit.

SEE ATTACHED SITE SKETCH

Authorized State Agent: J. W. WARR

Date: 08-14-09

Construction Authorization Expiration Date: 08-14-2013

HTE# 04-5-10227RR

Permit # 25510

Harnett County Department of Public Health Site Sketch

ISSUED TO: BARRY & Cindy Patterson PROPERTY LOCATOR: LAWRENCE RD
SUBDIVISION: BARRY PATTERSON LOT # 2
Authorized State Agent: J. L. LARS Date: 08-14-09
REVISED FOR HOUSE SIZE REVIS 11/16/15

Date: 08-14-09

Q.E.D. 11/16/15

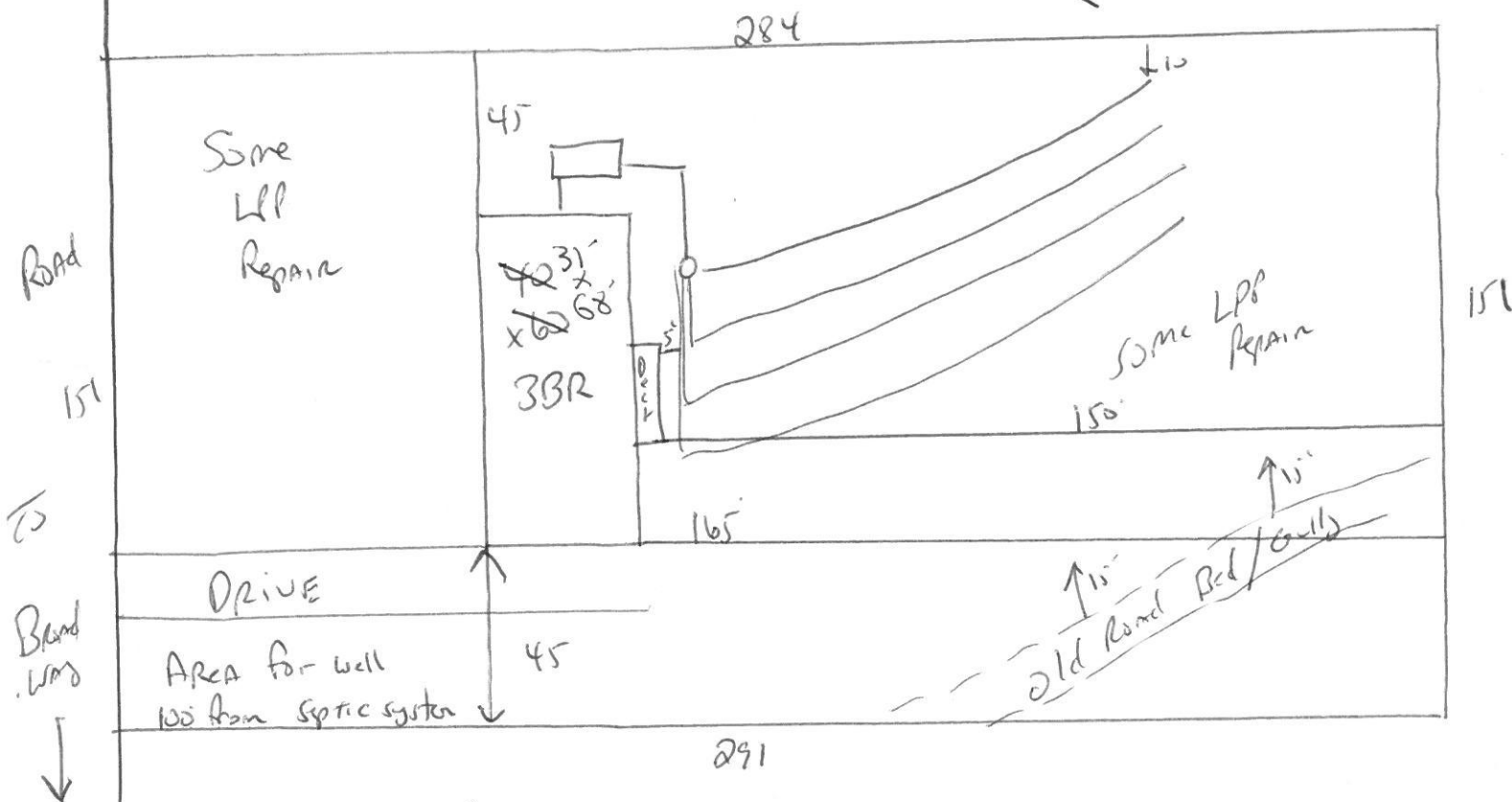

Meet onsite for Final Layout

maintain All set JALs

STUB OUT PLUMBING SHALL BE AT GROUND LEVEL OR HIGHER
WHERE SHOWN.

Where shown.
Install 4²100 At 18" or 1 Line of 400 At 18"

Keep well & septic system 100' apart.