

Initial Application Date: 7-28-15
11.3.15

Application # 1550036733 R

Central Permitting 108E. Front Street, Lillington, NC 27546 Phone: (910) 893-7525 ext:2 Fax: (910) 893-2793 **SCANNED** www.harnettcountync.gov/permits

****A RECORDED SURVEY MAP, RECORDED DEED (OR OFFER TO PURCHASE) & SITE PLAN ARE REQUIRED WHEN SUBMITTING A LAND USE APPLICATION****

LANDOWNER: Gary + Tangia D. Millsap Mailing Address: 979 Rosser-Pittman Rd DATE _____
City: Broadway State NC Zip: 27585 Contact No: _____ Email: tmillsaps53@yahoo.com

APPLICANT: Gary + Tangia D. Millsap Mailing Address: 979 Rosser-Pittman Rd
City: Broadway State NC Zip: 27585 Contact No: _____ Email: Same

CONTACT NAME APPLYING IN OFFICE: Gary + Tangia D. Millsap Phone # 919-352-5511

PROPERTY LOCATION: Subdivision: _____ Lot #: _____ Lot Size: 2.94
State Road # _____ State Road Name: Rosser Pittman Map Book & Page: _____

Parcel: 139480 0062 PIN: 9680-79-2252.000
Zoning: RA30 Flood Zone: N/A Watershed: N/A Deed Book & Page: 905, 959 Power Company*: _____

*New structures with Progress Energy as service provider need to supply premise number _____ from Progress Energy.

PROPOSED USE:

SFD: (Size: _____) # Bedrooms: _____ Baths: _____ Basement (w/wo bath): _____ Garage: _____ Deck: _____ Prawl Space: _____ Slab: _____ Monolithic Slab: _____
(Is the bonus room finished? () yes () no w/ a closet? () yes () no (if yes add in with # bedrooms))

Mod: (Size 278' x 54') # Bedrooms 4 # Baths 3 Basement (w/wo bath) _____ Garage: _____ Site Built Deck: 6x28 On Frame _____ Off Frame
(Is the second floor finished? () yes () no Any other site built additions? () yes () no)

Manufactured Home: _____ SW _____ DW _____ TW (Size _____ x _____) # Bedrooms: _____ Garage: _____ (site built? _____) Deck: _____ (site built? _____)

Duplex: (Size _____ x _____) No. Buildings: _____ No. Bedrooms Per Unit: _____

Home Occupation: # Rooms: _____ Use: _____ Hours of Operation: _____ #Employees: _____

Addition/Accessory/Other: (Size _____ x _____) Use: _____ Closets in addition? () yes () no

Water Supply: _____ County _____ Existing Well _____ New Well (# of dwellings using well 1) *Must have operable water before final

Sewage Supply: New Septic Tank (Complete Checklist) Existing Septic Tank (Complete Checklist) _____ County Sewer _____

Does owner of this tract of land, own land that contains a manufactured home within five hundred feet (500') of tract listed above? yes () no

Does the property contain any easements whether underground or overhead () yes no

Structures (existing or proposed): Single family dwellings: _____ Manufactured Homes: _____ Other (specify): _____

Required Residential Property Line Setbacks:

Comments: 10.2.15 porch @ front of home not in septic area

front Minimum 35 Actual 35 187'
rear 25 147 251'
Joest Side 10 170 125'

street/corner lot _____
nearest Building _____
same lot _____

SPECIFIC DIRECTIONS TO THE PROPERTY FROM LILLINGTON: Take 421 West for approx 13 miles towards Sanford. When you come to the Traffic light in Seminole, turn Left on MacArthur Rd then take the 1st right turn onto Resser-Pittman Rd. Drive down Resser-Pittman Rd for approx 1/2 mile. At the intersection of Knight Rd and Sumpter Ln turn onto the ^{2nd} (dirt) road-driveway on the Left. Continue for approx 500ft veer right, pass the single-wide trailer and ~~the~~ the white double-wide trailer on the left... onto the 2.94 acre lot...

If permits are granted I agree to conform to all ordinances and laws of the State of North Carolina regulating such work and the specifications of plans submitted. I hereby state that foregoing statements are accurate and correct to the best of my knowledge. Permit subject to revocation if false information is provided.

Gary M. Hullsop
Signature of Owner or Owner's Agent

7-28-15
Date
7-28-15

It is the owner/applicants responsibility to provide the county with any applicable information about the subject property, including but not limited to: boundary information, house location, underground or overhead easements, etc. The county or its employees are not responsible for any incorrect or missing information that is contained within these applications.

This application expires 6 months from the initial date if permits have not been issued

Site Plan for
Gary + Tangia D. Millsap

(1)
Leana
Douglas
1.28 Acre

Ida Mae Lee
2.94 Acres
2 Story House

(3)
Banks Douglas
2.94 Acres

Barry Douglas

Noomi Thomas Adan
Survey by: Piedmont Survey
1-18-77

Annie Jane Harrington
Book 266, Page 474

RC
day
seeds

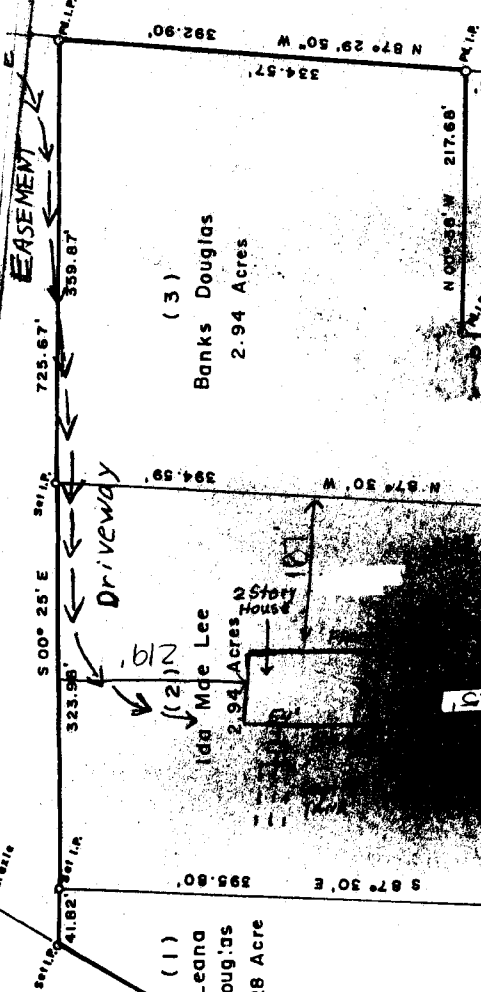

USE: *Modular*

26 djanawati
Zoning Administrator
Tangia D Millsap

125

Roosevelt

OF
DUGLAS
LEE, &
DUGLAS

HARNETT

SURVEYING - 1897

MARCH

SCALE: 1" = 150'

