

**SOIL/SITE EVALUATION  
 for ON-SITE WASTEWATER SYSTEM**

Owner: Applicant: *DM*  
 Address: Date Evaluated: *6-5-7-16-18*  
 Proposed Facility: *NOT* Design Flow (.1948): *80* Property Size:  
 Location of Site: Property Recorded:  
 Water Supply:  Public  Individual  Well  Spring  Other  
 Evaluation Method:  Auger Boring  Pit  Cut  
 Type of Wastewater:  Sewage  Industrial Process  Mixed

P R O F I L E #	.1940 Landscape Position/ Slope %	Horizon Depth (In.)	SOIL MORPHOLOGY .1941		OTHER PROFILE FACTORS				Profile Class & LTAR
			.1941 Structure/ Texture	.1941 Consistence Mineralogy	.1942 Soil Wetness/ Color	.1943 Soil Depth (IN.)	.1956 Sapro Class	.1944 Restr Horiz	
1, 3	<i>NOT L 10%</i>	0-12	<i>SL. CO.</i>	<i>ROCK</i>					
2	<i>convex L</i>	0-24	<i>SL</i>	<i>GR. SAND</i>					
		24-40	<i>SC</i>	<i>FR. SANDS?</i>	<i>36"</i>	<i>36"</i>		<i>SAP</i>	<i>.4</i>
3, 4, 5 6	<i>convex L</i>	0-18	<i>SL</i>	<i>GR. SAND</i>					
		18-42	<i>SC-clay</i>	<i>FR. SANDS?</i>	<i>40-42" SR</i>				<i>M</i>

Description	Initial System	Repair System	Other Factors (.1946):
Available Space (.1945)	<i>/</i>	<i>/</i>	Site Classification (.1948): <i>PS</i>
System Type(s)	<i>252</i>	<i>253</i>	Evaluated By: <i>[Signature]</i>
Site LTAR	<i>.4</i>	<i>.4</i>	Others Present:

COMMENTS: \_\_\_\_\_

LANDSCAPE POSITIONS

R-RIDGE  
 S-SHOULDER SLOPE  
 L-LINEAR SLOPE  
 FS-FOOT SLOPE  
 N-NOSE SLOPE  
 H-HEAD SLOPE  
 CC-CONCLAVE SLOPE  
 CV-CONVEX SLOPE  
 T-TERRACE  
 FP-FLOOD PLAN

GROUP

TEXTURES

.1955 LTAR

CONSISTENCE MOIST

WET

I S-SAND  
 LS-LOAMY SAND  
 II SL-SANDY LOAM  
 L-LOAM  
 III SI-SILT  
 SIL-SILT LOAM  
 CL-CLAY LOAM  
 SCL-SANDY CLAY LOAM  
 IV SIC-SILTY CLAY  
 C-CLAY  
 SC-SANDY CLAY

1.2 - 0.8  
 0.8 - 0.6  
 0.6 - 0.3  
 0.4 - 0.1

VFR-VERY FRIABLE  
 FR-FRIABLE  
 FI-FIRM  
 VFI-VERY FIRM  
 EFI-EXTREMELY FIRM

NS-NON-STICKY  
 SS-SLIGHTLY STICKY  
 S-STICKY  
 VS-VERY STICKY  
 NP-NON-PLASTIC  
 SP-SLIGHTLY STICKY  
 P-PLASTIC  
 VP-VERY PLASTIC

STRUCTURE

SG-SINGLE GRAIN  
 M- MASSIVE  
 CR-CRUMB  
 GR-GRANULAR  
 SBK-SUBANGULAR BLOCKY  
 ABK-ANGULAR BLOCKY  
 PL-PLATY  
 PR-PRISMATIC

MINERALOGY

SLIGHTLY EXPANSIVE  
 EXPANSIVE

Show profile locations and other site features (dimensions, references or benchmark, and North)

A large grid for site profile locations and other site features. The grid is approximately 20 columns wide and 25 rows high, providing a space for drawing and recording data.

I HEREBY CERTIFY THAT  
SUBDIVISION REGULATIONS  
THIS PLAT HAS BEEN  
OF DEEDS IN HARNETT

7-29-09  
DATE

706  
5-3188

1=100

8A

10.580 ACRES  
NEW RECOMBINED AREA  
TO ROAD CENTERLINE

HARNETT COUNTY, CERTIFIED  
RECORDING.  
SITE PLAN APPROVAL  
DISTRICT RA 30 USE modular  
#BEDROOMS 4  
5.18.15 division  
ZONING ADMINISTRATOR  
5/18/10



WORK UNDER  
R.M.Y.  
BROKEN LINES  
ACCORDANCE  
SIGNATURE  
[Signature] 2009

NCPLS - 3040

7 pm

4" HARNETT COUNTY  
WATER LINE  
(APPX. LOCATION)

DEPUTY

HARNETT CO. REG.

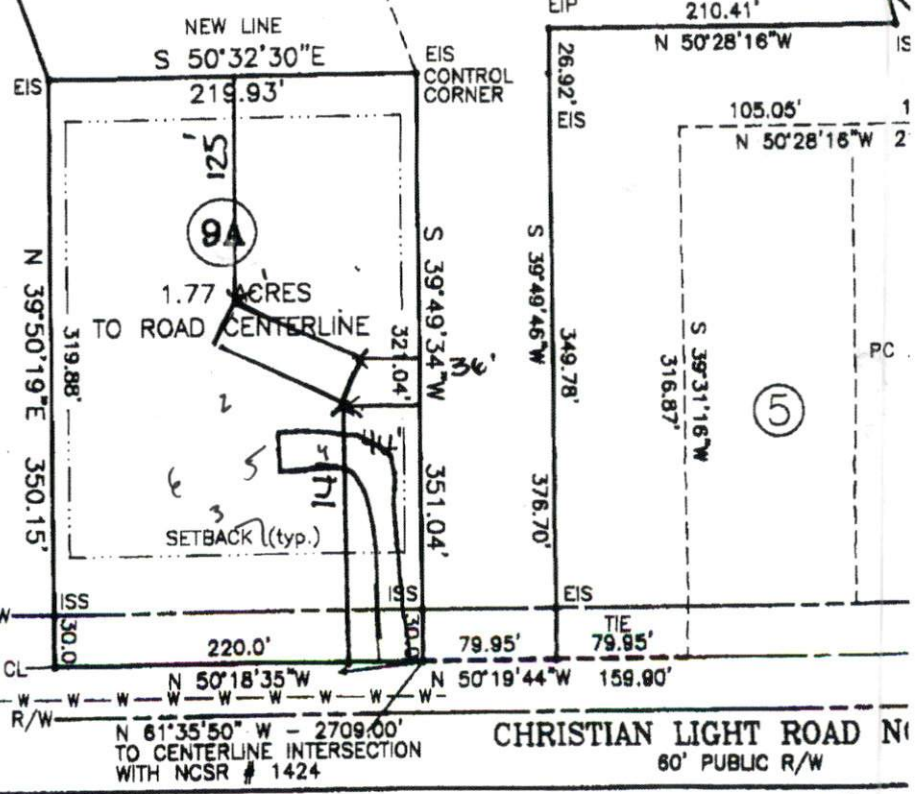

N 61°35'50\" W - 2709.00'  
TO CENTERLINE INTERSECTION  
WITH NCSR # 1424

CHRISTIAN LIGHT ROAD N  
80' PUBLIC R/W

ma