

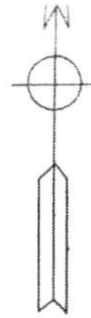



PATTERSON  
SITE



NORTH BY  
P.C. E, SL. 61-D

ROCH ROAD S.R. 1128  
R/W (PAVED ROAD)

SHIRLEY ANN TAYLOR  
BARBARA SUE TAYLOR  
D.B. 2141, PG.  
P.C. E, SL. 61-D

Map 2012-533

SITE PLAN APPROVAL  
DISTRICT RA 20R USE PWMH  
#BEDROOMS 4  
10-31-12 V.L.P.  
Date Zoning Administrator

Zoning Administrator

N 08°50'39"E 462.41' TOTAL  
432.57'

LOT 1  
2.00 AC.

WELL

SHIR  
BARBA

WALTER  
PATTERSON

0-150

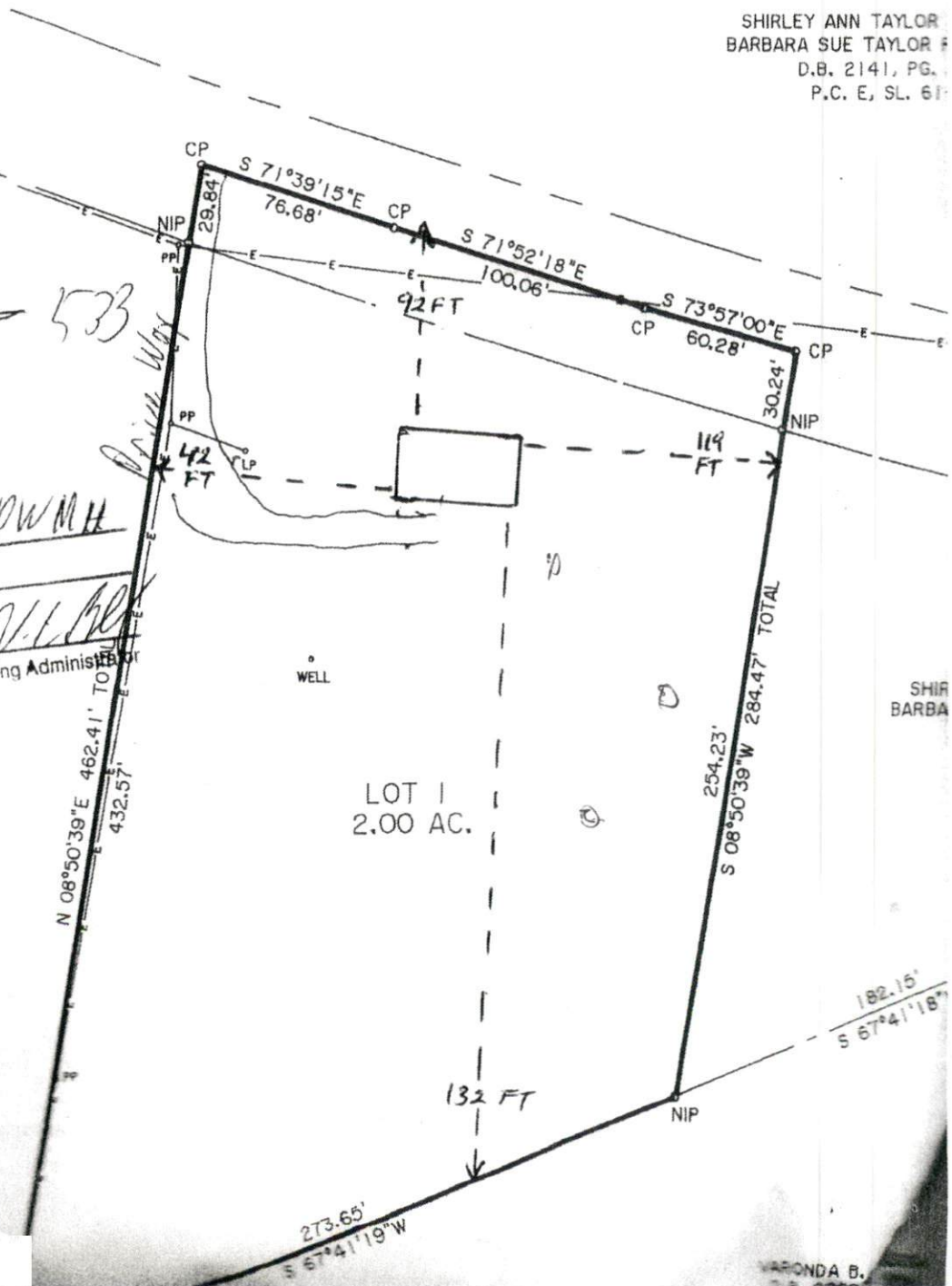

ARONDA B.