

SYMBOL LEGEND:

- IRON REBAR SET (IRS)
- IRON STAKE FOUND (ISF)
- ▲ PK NAIL FOUND (PKF)
- ▲ PK NAIL SET (PKS)
- ⊘ COMPUTED POINT (CP)
- ⊘ UTILITY POLE (UP)

*12.500
201057*

Civiltek East

Surveying · Planning · Subdivision Design

602 EAST NASH STREET
SPRING HOPE, N.C. 27882

(252) 478-5005

SITE DATA:

PIN # 0546-74-8784.000

PID # 120546 0060 11

REFERENCES:
D.B. 2998 PG. 475
P.B. 2006 PG. 828

CURRENT OWNER:
CMH HOMES INC.
5000 CLAYTON RD.
MARYVILLE, TN
37804

PARCEL ADDRESS:
TBD McLEAN CHAPEL
CHURCH ROAD
BUNNLEVEL, NC 28356

ZONING = RA-20R
SETBACKS:
FRONT 35'
SIDE 10'
REAR 25'
CORNER 20'

PK NAIL IN THE
INTERSECTION
OF S.R. 2030 &
S.R. 2036

S.R. 2030 - McLEAN CHAPEL CHURCH ROAD
12 60' PUBLIC RIGHT-OF-WAY

3/4" IRON
STAKE FND.
3" ABOVE
GRADE
CONTROL
CORNER

3/4" IRON
STAKE FND.
2" ABOVE
GRADE
CONTROL
CORNER

P.B. 2006 PG. 828

0546-74-4786
McLEAN CHAPEL
PARTNERS, LLC
D.B. 2327 PG. 360

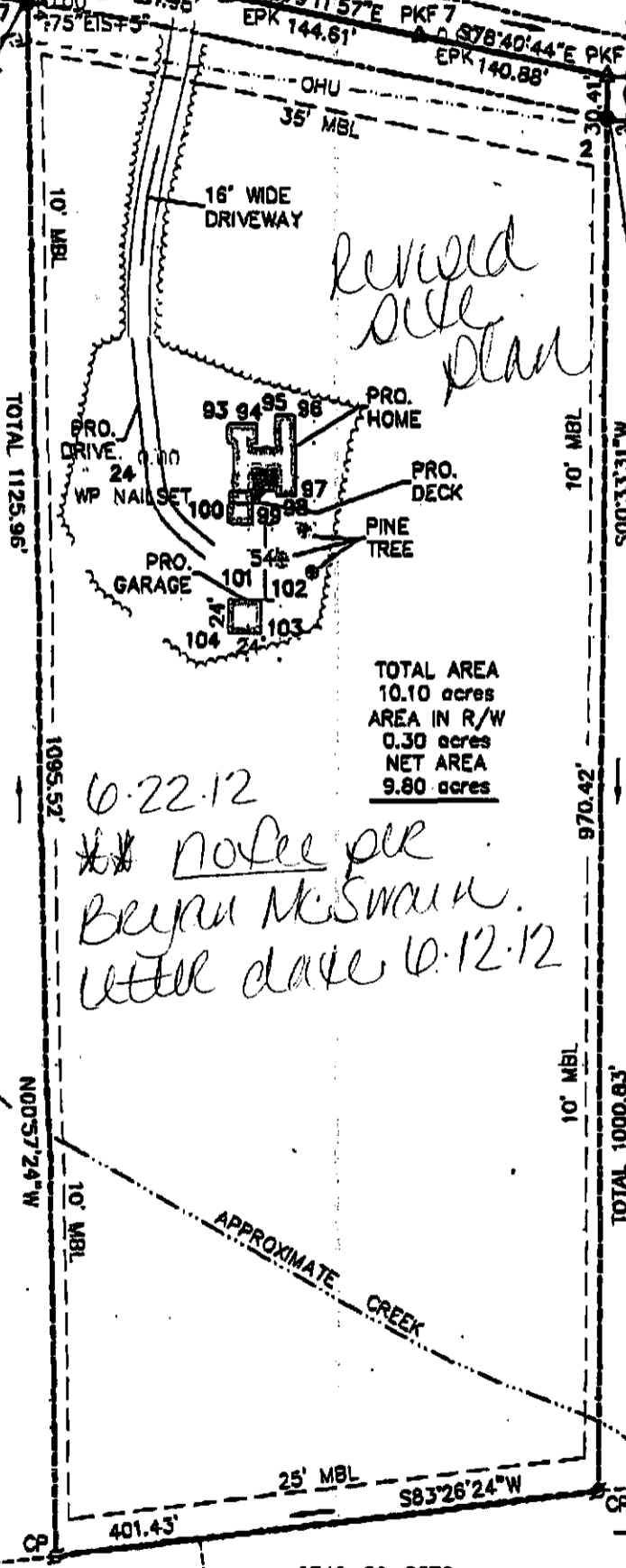

*Revised
Site
Plan*

TOTAL AREA
10.10 acres
AREA IN R/W
0.30 acres
NET AREA
9.80 acres

*6-22-12
* notice per
Bryan McSwain
with date 6-12-12*

VICINITY MAP

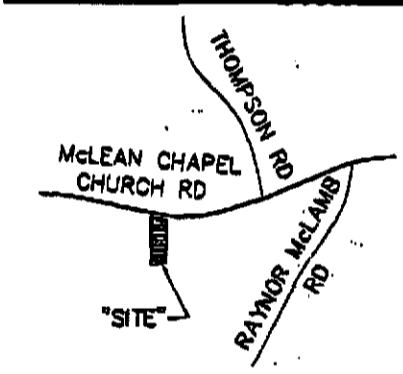

0546-84-3781
JOHN ALBERT SYLVERTRI
& DEBRA J. SYLVERTRI
D.B. 2879 PG. 460

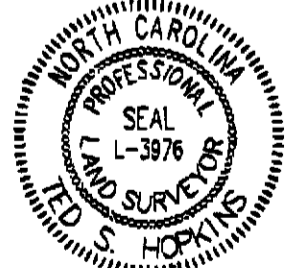

Ted S. Hopkins

PLOT PLAN

FOR
RHODEN

Stewart's Creek Twp., Harnett Co., NC
Scale: 1" = 120' Date: 6-12-2012

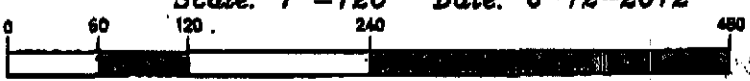

0546-73-6575
COURTNEY G. McLEAN
D.B. 918 PG. 266

0546-82-8378
DENISE ADMINES
D.B. 2296 PG. 96