

5-1-12 **BM** SCANNED

Initial Application Date: 3-12-12

DATE

Application # 1250028537R

CU#

Central Permitting 108 E. Front Street, Lillington, NC 27546 Phone: (910) 893-7625 ext:2 Fax: (910) 893-2793 www.hamett.org/permits

"A RECORDED SURVEY MAP, RECORDED DEED (OR OFFER TO PURCHASE) & SITE PLAN ARE REQUIRED WHEN SUBMITTING A LAND USE APPLICATION"

LANDOWNER: William + Mary Swassing Mailing Address: 21637 Cypress Rd.
City: Cameron State: NC Zip: 28326 Contact No: 910-638-5033 Email: maryswassing@hotmail.com

APPLICANT: same Mailing Address: _____

City: _____ State: _____ Zip: _____ Contact No: _____ Email: _____

*Please fill out applicant information if different than landowner

CONTACT NAME APPLYING IN OFFICE: _____ Phone # _____

PROPERTY LOCATION: Subdivision: _____ Lot #: _____ Lot Size: 20.96

State Road # 1103 State Road Name: Cypress Rd Map Book & Page: GIS

Parcel: 09 9544 0005 03 PIN: 9544-86-0590-000

Zoning: RA20R Flood Zone: X/AE Watershed: III Deed Book & Page: 2926385 Power Company*: _____

*New structures with Progress Energy as service provider need to supply premise number _____ from Progress Energy.

PROPOSED USE:

SFD: (Size _____ x _____) # Bedrooms: _____ # Baths: _____ Basement(w/wo bath): _____ Garage: _____ Deck: _____ Crawl Space: _____ Slab: _____ Slab: _____
(Is the bonus room finished? () yes () no w/ a closet? () yes () no (if yes add in with # bedrooms)

Mod: (Size 21'4" x 7'6") # Bedrooms 3 # Baths 2 Basement (w/wo bath) _____ Garage: _____ Site Built Deck: _____ On Frame _____ Off Frame
(Is the second floor finished? () yes () no Any other site built additions? () yes () no

Manufactured Home: _____ SW _____ DW _____ TW (Size _____ x _____) # Bedrooms: _____ Garage: (site built?) _____ Deck: (site built?) _____

Duplex: (Size _____ x _____) No. Buildings: _____ No. Bedrooms Per Unit: _____

Home Occupation: # Rooms: _____ Use: _____ Hours of Operation: _____ #Employees: _____

Addition/Accessory/Other: (Size _____ x _____) Use: _____ Closets in addition? () yes () no

Water Supply: County _____ Existing Well _____ New Well (# of dwellings using well _____) *Must have operable water before final

Sewage Supply: New Septic Tank (Complete Checklist) _____ Existing Septic Tank (Complete Checklist) _____ County Sewer

Does owner of this tract of land, own land that contains a manufactured home within five hundred feet (500') of tract listed above? () yes () no

Does the property contain any easements whether underground or overhead () yes () no

Structures (existing or proposed): Single family dwellings: 1 proposed Manufactured Homes: _____ Other (specify): _____

Required Residential Property Line Setbacks:

Front Minimum 35 Actual 46.98 84
Rear 25 448.82 460
Closest Side 10 135.58 147
Sidestreet/corner lot _____
Nearest Building on same lot _____

Comments: 5-1-12 Ren Moved Mod 12 Ft
Mod. 5-1-12 Ren Moved Mod 12 Ft
Forward Cof # 123354

5/1/12s

SPECIFIC DIRECTIONS TO THE PROPERTY FROM LILLINGTON: _____

off 24/27 onto Hillman Grove Rd. then turn Right onto
Cypress Church Rd then turn Right onto Cypress Rd
we are second property on Right with dumpster in yard

If permits are granted I agree to conform to all ordinances and laws of the State of North Carolina regulating such work and the specifications of plans submitted. I hereby state that foregoing statements are accurate and correct to the best of my knowledge. Permit subject to revocation if false information is provided.

Mark H. Swearing
Signature of Owner or Owner's Agent

3/2/12
Date

It is the owner/applicants responsibility to provide the county with any applicable information about the subject property, including but not limited to: boundary information, house location, underground or overhead easements, etc. The county or its employees are not responsible for any incorrect or missing information that is contained within these applications.

This application expires 6 months from the initial date if permits have not been issued

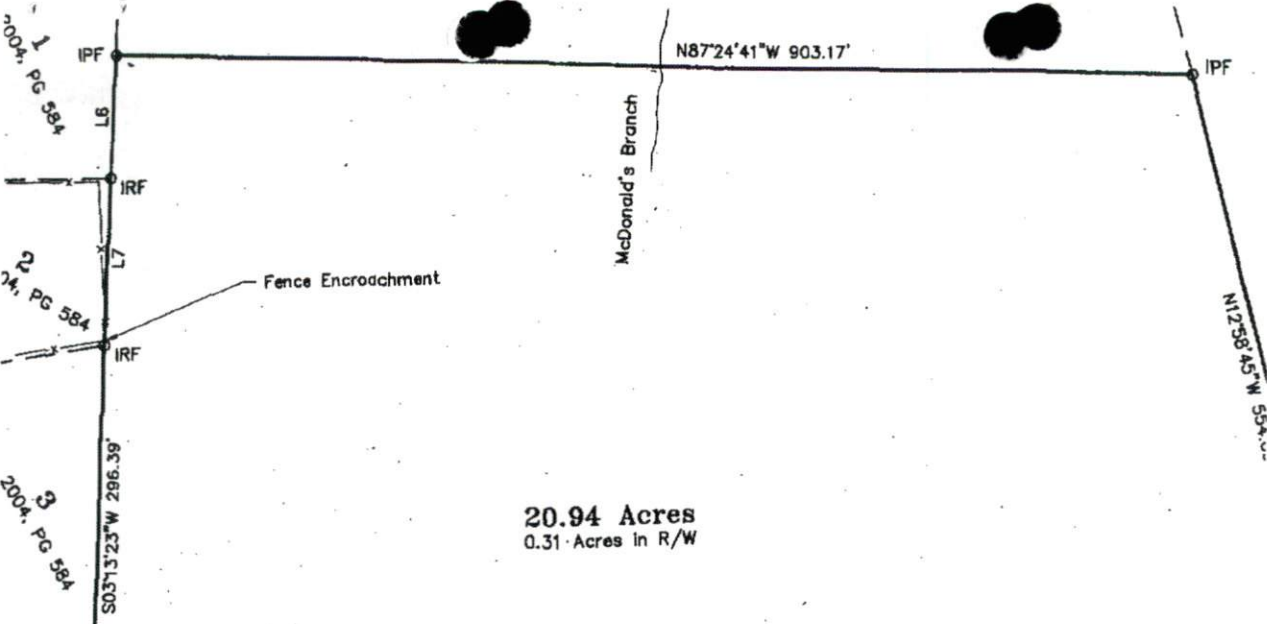

20.94 Acres
0.31 Acres in R/W

McDonald's Branch

Fence Encroachment

200A, PG 584
200A, PG 584
200A, PG 584

SITE PLAN APPROVAL
DISTRICT RR2013 USE mod
#BEDROOMS 3
512-12
Date

Rev 5-1-12 VCD
Mary K. Swearing

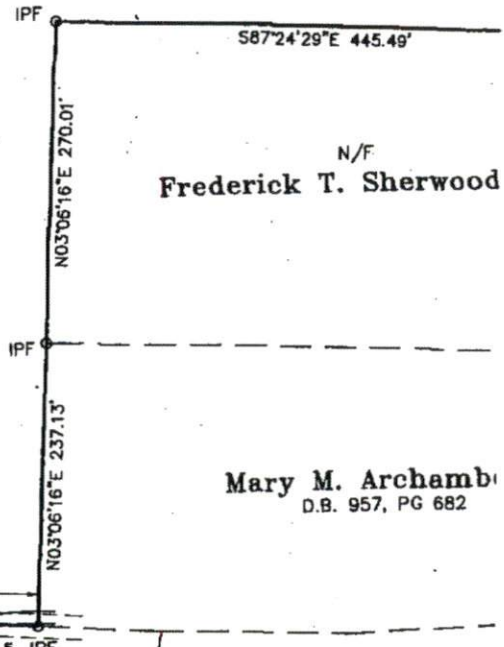

N/F
Frederick T. Sherwood

Mary M. Archambault
D.B. 957, PG 682

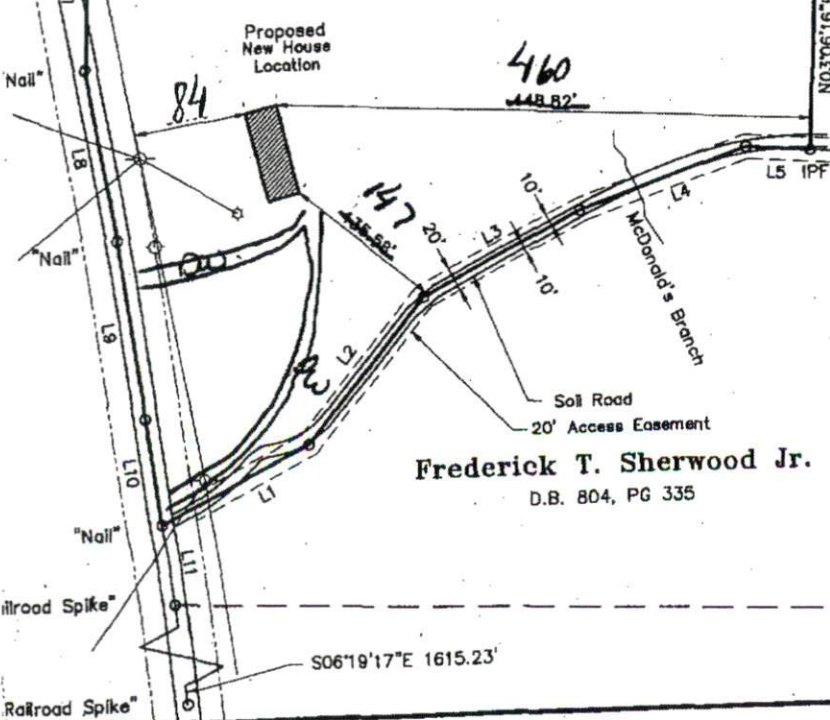

Frederick T. Sherwood Jr.
D.B. 804, PG 335

Geraldine S. L.
D.B. 1255, PG 423



William M. &
20.9
Boundary/Ho
Johnsonville Tow
Cameron,
March 9, 2

S06°19'17"E 1615.23'