

Initial Application Date: 09-25-09

Application # 09 50022929

COUNTY OF HARNETT RESIDENTIAL LAND USE APPLICATION

Central Permitting 108 E. Front Street, Lillington, NC 27546 Phone: (910) 893-7525 Fax: (910) 893-2793 www.harnett.org/permits

CU# _____

LANDOWNER: Jerry R. Little Mailing Address: 2340 Thomas Kelly Rd
City: Sanford State: NC Zip: 27330 Home #: 919-258-0104 Contact #:

APPLICANT: Jerry R. Little Mailing Address: 2340 Thomas Kelly Rd
City: Sanford State: NC Zip: 27330 Home #: 919-258-0104 Contact #:

*Please fill out applicant information if different than landowner
CONTACT-NAME/APPLYING-IN-OFFICE: Jerry R. Little Phone #: 919-258-0104

PROPERTY LOCATION: Subdivision w/phase or section: Shawn McCracken Lot #: 2B Lot Acreage: 10.3

State Road #: 1277 State Road Name: Thomas Kelly Rd (Lee County) Map Book & Page: 2009, 471

Parcel: 13 9692 0042 02 PIN: 9692-87-4040,000

Zoning: RA 30 Flood Zone: X Watershed: N/A Deed Book & Page: 2520, 969 Power Company*: Prog?

*New homes with Progress Energy as service provider need to supply premise number _____ from Progress Energy.

SPECIFIC DIRECTIONS TO THE PROPERTY FROM LILLINGTON: 421 to Broadway, right at
caution light (E. Harnington), right on Thomas Kelly Rd.

PROPOSED USE:

Circle:

- SFD (Size x) # Bedrooms # Baths Basement (w/wo bath) Garage Deck Crawl Space / Slab
- (Is the bonus room finished? w/ a closet if so add in with # bedrooms)
- Mod (Size 29 x 42) # Bedrooms 3 # Baths 2 Basement (w/wo bath) 0 Garage 0 Site Built Deck YES ON Frame? OFF
- (Is the second floor finished? No Any other site built additions? No)
- Manufactured Home: SW DW TW (Size x) # Bedrooms Garage (site built?) Deck (site built?)
- Duplex (Size x) No. Buildings No. Bedrooms/Unit
- Home Occupation # Rooms Use Hours of Operation: #Employees
- Addition/Accessory/Other (Size x) Use Closets in addition ()yes ()no

Water Supply: () County Well (No. dwellings) **MUST** have operable water before final

Sewage Supply: (New Septic Tank (Complete Checklist) () Existing Septic Tank (Complete Checklist) () County Sewer

Property owner of this tract of land own land that contains a manufactured home w/in five hundred feet (500') of tract listed above? () YES (NO

Structures (existing & proposed): Stick Built/Modular 1 Manufactured Homes Other (specify)

Required Residential Property Line Setbacks:

Comments: _____

Front Minimum 35 Actual 180

Rear 25 1000+

Closest Side 10 80

Sidestreet/corner lot _____

Nearest Building on same lot _____

If permits are granted I agree to conform to all ordinances and laws of the State of North Carolina regulating such work and the specifications of plans submitted.

I hereby state that foregoing statements are accurate and correct to the best of my knowledge. Permit subject to revocation if false information is provided.

Jerry R. Little
Signature of Owner or Owner's Agent

9.25.09
Date

This application expires 6 months from the initial date if no permits have been issued

A RECORDED SURVEY MAP, RECORDED DEED (OR OFFER TO PURCHASE) AND PLAT ARE REQUIRED WHEN APPLYING FOR LAND USE APPLICATION

Please use Blue or Black Ink ONLY

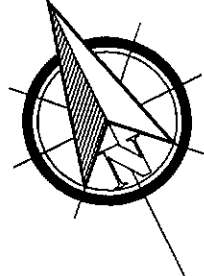

Map 2008 471
 1 = 120
 SITE PLAN APPROVAL
 DISTRICT R-30 USE 52 X 42 MOD
 #BEDROOMS 3
 9-29-09 V.L. Prof
 Zoning Administrator
 Date

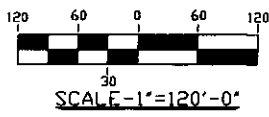
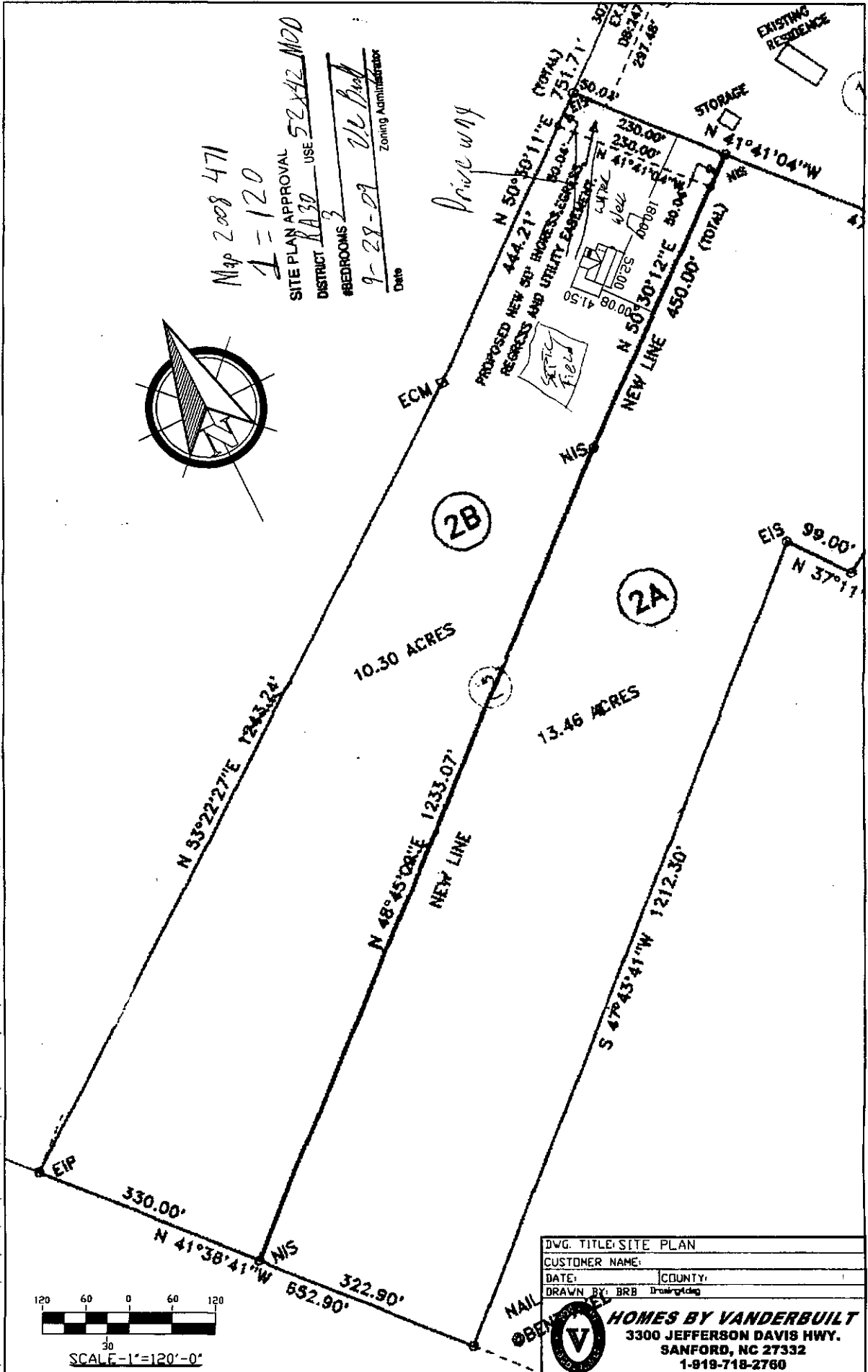

DVG. TITLE: SITE PLAN	
CUSTOMER NAME:	
DATE:	COUNTY:
DRAWN BY: BRB	

HOMES BY VANDERBILT
 3300 JEFFERSON DAVIS HWY.
 SANFORD, NC 27332
 1-919-718-2760

NAME: _____

APPLICATION #: 0950022929

This application to be filled out when applying for a septic system inspection.

County Health Department Application for Improvement Permit and/or Authorization to Construct

IF THE INFORMATION IN THIS APPLICATION IS FALSIFIED, CHANGED, OR THE SITE IS ALTERED, THEN THE IMPROVEMENT PERMIT OR AUTHORIZATION TO CONSTRUCT SHALL BECOME INVALID. The permit is valid for either 60 months or without expiration depending upon documentation submitted. (complete site plan = 60 months; complete plat = without expiration)

910-893-7525 option 1

CONFIRMATION # 103080

- I Environmental Health New Septic System Code 800
 - Place "pink property flags" on each corner iron of lot. All property lines must be clearly flagged approximately every 50 feet between corners.
 - Place "orange house corner flags" at each corner of the proposed structure. Also flag driveways, garages, decks, out buildings, swimming pools, etc. Place flags per site plan developed at/for Central Permitting.
 - Place orange Environmental Health card in location that is easily viewed from road to assist in locating property.
 - If property is thickly wooded, Environmental Health requires that you clean out the undergrowth to allow the soil evaluation to be performed. Inspectors should be able to walk freely around site. **Do not grade property.**
 - Call No Cuts to locate utility lines prior to scheduling inspection. 800-632-4949 (This is a free service)
 - After preparing proposed site call the voice permitting system at 910-893-7525 option 1 to schedule and use code 800 (after selecting notification permit if multiple permits exist) for Environmental Health inspection. **Please note confirmation number given at end of recording for proof of request.**
 - Use Click2Gov or IVR to verify results. Once approved, proceed to Central Permitting for permits.
- II Environmental Health Existing Tank Inspections Code 800
 - Follow above instructions for placing flags and card on property.
 - Prepare for inspection by removing soil over door as diagram indicates. Loosen trap door cover. (Unless inspection is for a septic tank in a mobile home park)
 - After preparing trapdoor call the voice permitting system at 910-893-7525 option 1 & select notification permit if multiple permits, then use code 800 for Environmental Health inspection. **Please note confirmation number given at end of recording for proof of request.**
 - Use Click2Gov or IVR to hear results. Once approved, proceed to Central Permitting for remaining permits.

SEPTIC

If applying for authorization to construct please indicate desired system type(s): can be ranked in order of preference, must choose one.

- Accepted Innovative Conventional Any
 Alternative Other _____

The applicant shall notify the local health department upon submittal of this application if any of the following apply to the property in question. If the answer is "yes", applicant must attach supporting documentation.

- YES NO Does the site contain any Jurisdictional Wetlands?
 - YES NO Do you plan to have an irrigation system now or in the future?
 - YES NO Does or will the building contain any drains? Please explain. _____
 - YES NO Are there any existing wells, springs, waterlines or Wastewater Systems on this property?
 - YES NO Is any wastewater going to be generated on the site other than domestic sewage?
 - YES NO Is the site subject to approval by any other Public Agency?
 - YES NO Are there any easements or Right of Ways on this property?
 - YES NO Does the site contain any existing water, cable, phone or underground electric lines?
- If yes please call No Cuts at 800-632-4949 to locate the lines. This is a free service.

I Have Read This Application And Certify That The Information Provided Herein Is True, Complete And Correct. Authorized County And State Officials Are Granted Right Of Entry To Conduct Necessary Inspections To Determine Compliance With Applicable Laws And Rules. I Understand That I Am Solely Responsible For The Proper Identification And Labeling Of All Property Lines And Corners And Making The Site Accessible So That A Complete Site Evaluation Can Be Performed.

PROPERTY OWNERS OR OWNERS LEGAL REPRESENTATIVE SIGNATURE (REQUIRED)

9-25-09
DATE

Harnett County Department of Public Health

Well Construction Permit Application

If the information in the application for a Well Construction Permit is *falsified, changed, or the site is altered*, then the Well Construction Permit shall become *invalid*.

APPLICANT INFORMATION

Jerry R. Little (919) 258-0104
Applicant/Owner Phone Number
2340 Thomas Kelly Road, Sanford, NC 27330
Street/Address, City, State, Zip Code

The Applicant must submit a Site Plan. The Site Plan is a map/drawing of the property and must show:

1. existing and/or proposed property lines and easements with dimensions;
2. the location of the facility and appurtenance;
3. the location for the proposed well;
4. the location of existing or proposed sewer lines and/or sewage disposal systems within 100 feet of the proposed well;
5. the location of any existing wells within 100 feet of the property; surface water bodies;
6. above ground and/or underground storage tanks;
7. and any other known sources of contamination within 100 feet of the proposed well site.

The Applicant shall notify the Harnett County Health Director through or by way of the Harnett County Division of Environmental Health if any of the following occur prior to well construction:

1. there is a relocation of the proposed facility;
2. there is a change in the intended use of the facility;
3. there is a need for installing the waste water system in an area other than indicated on the well permit; or
4. there are landscape changed that affect site drainage.

Contact information: Environmental Health Division - 910-893-7547

PROPERTY INFORMATION

Proposed use of well

~~Single Family~~ ~~Multifamily~~ ~~Church~~ ~~Restaurant~~ ~~Business~~ ~~Irrigation~~

Street Address 2340 Thomas Kelly Rd Subdivision/Lot # 2B
Parcel # _____ PIN # _____

Directions to the Site

422 to Broadway, right at center light,
right on Thomas Kelly Rd

I have thoroughly read and completed this Application and certify that the information provided herein is true, complete and correct to the best of my knowledge and is give in good faith. Representatives of the Harnett County Health Department and state officials are granted right of entry to conduct necessary inspections to determine compliance with applicable rules.

I understand that I am solely responsible for the proper identification and labeling of all property lines, underground utility lines, and making the site accessible so that a well can be properly constructed according to the permit.

Property Owner's or Owner's Legal Representative's Signature Required

Date 9-25-09