

HTE# 09-5-2243 ²²⁴¹³

Halifax County Department of Public Health

20881

PERMIT # 25419

Operation Permit

New Installation Septic Tank Repair Nitrification Line Expansion

PROPERTY LOCATION: SL1540 Montague RD

Name: (owner) SCOTT + MELISSA Kellee SUBDIVISION Beantley Tutor LOT # 2

System Installer: DON GADDY - GADDY SEPTIC TANK Registration # _____

Basement with plumbing: Garage Number of Bedrooms 4

Type of Water Supply: Community Public Well Distance from well _____ feet

System Type: Tire Chips III G Types V and VI Systems expire in 5 years.

(In accordance with Table V a) Owner must contact Health Department 6 months prior to expiration for permit renewal.

This system has been installed in compliance with applicable North Carolina General Statutes, Rules for Sewage Treatment and Disposal, and all conditions of the Improvement Permit and Construction Authorization.

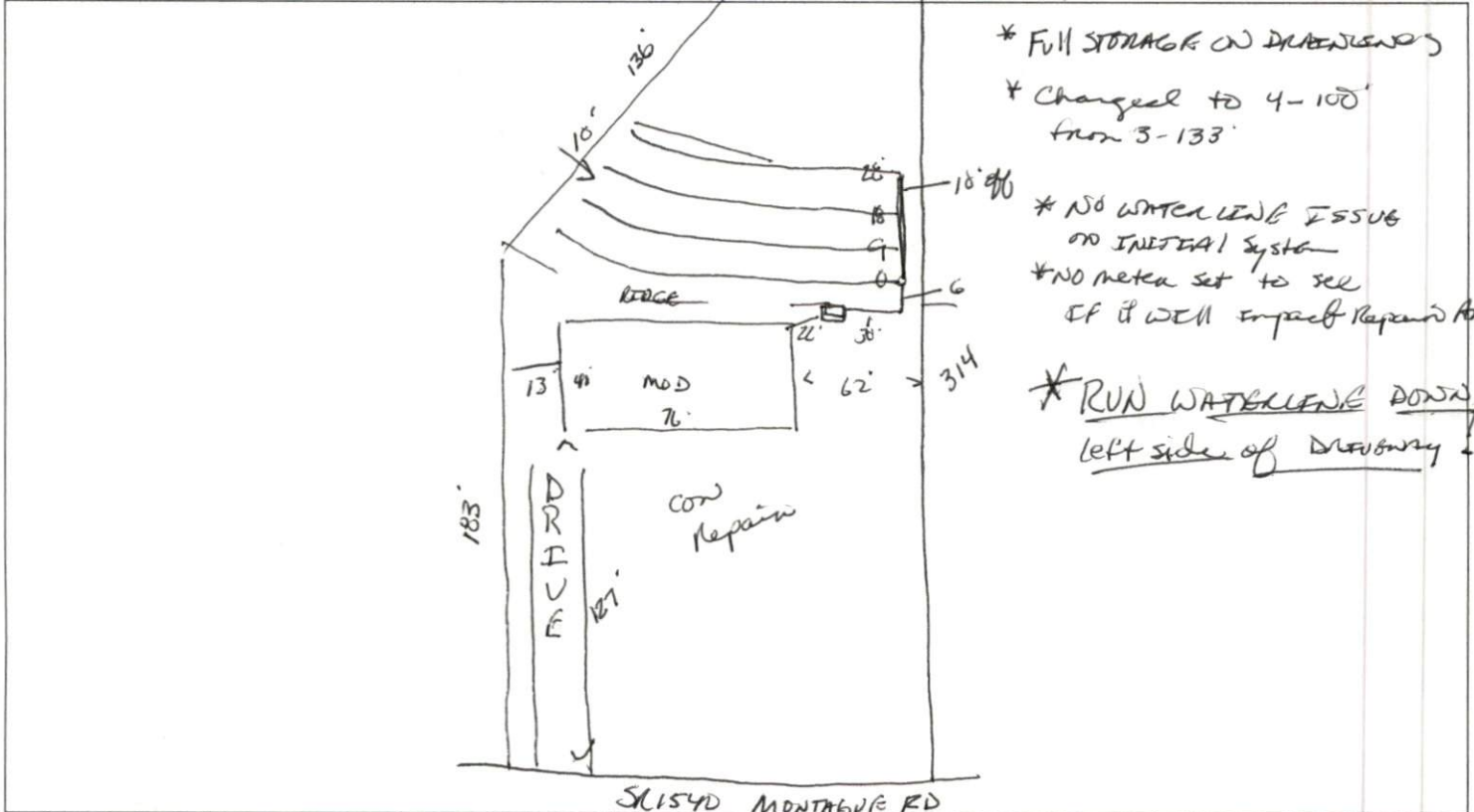

* Full STORAGE ON DRAINAGE
 * Changed to 4-100' from 3-133'
 * NO WATER LEAK ISSUE ON INITIAL SYSTEM
 * NO meter set to see IF it WILL impact Repair Area.
 * RUN WATERLEAK DOWN left side of driveway !!

PERMIT CONDITIONS:

- I. Performance: System shall perform in accordance with Rule .1961.
- II. Monitoring: As required by Rule .1961.
- III. Maintenance: As required by Rule .1961. Other: _____
 Subsurface system operator required? Yes No
 If yes, see attached sheet for additional operation conditions, maintenance and reporting.
- IV. Operation: _____
- V. Other: _____

Following are the specifications for the sewage disposal system on the above captioned property.

Type of system: Conventional Other Tire CHIPS Septic Tank: 1200 gallons Pump Tank: _____ gallons
 Subsurface No. of exact length width of depth of
 Drainage Field ditches 4 of each ditch 100 feet ditches 3 feet ditches 26-18 inches
 French Drain Required: _____ Linear feet

Authorized State Agent James E. Manhart @ 128 Date 9-22-09