

HTE# 09-50021440

Harrett County Department of Public Health

25228

Improvement Permit

A building permit cannot be issued with only an Improvement Permit

ISSUED TO: John A Denk PROPERTY LOCATION: 1325 FARKS RD SUBDIVISION _____ LOT # _____

NEW REPAIR EXPANSION Site Improvements required prior to Construction Authorization Issuance: 4.99 ac

Type of Structure: Mod 3 BR 28x72

Proposed Wastewater System Type: Gravel

Projected Daily Flow: 360 GPD

Number of bedrooms: 3 Number of Occupants: _____ max

Basement Yes No

Pump Required: Yes No May be required based on final location and elevations of facilities

Type of Water Supply: Community Public Well Distance from well 100 feet Permit valid for: Five years No expiration

Permit conditions: Meet onsite for Final Layout - Maintain all setbacks
STUB out Plumbing shallow as possible - FF 18" Ditch Depth cannot be maintained
Then Pump will be Required

Authorized State Agent: Joe Lester Date: 01-26-09 SEE ATTACHED SITE SKETCH

The issuance of this permit by the Health Department in no way guarantees the issuance of other permits. The permit holder is responsible for checking with appropriate governing bodies in meeting their requirements. This site is subject to revocation if the site plan, plat, or the intended use changes. The Improvement Permit shall not be affected by a change in ownership of the site. This permit is subject to compliance with the provisions of the Laws and Rules for Sewage Treatment and Disposal and to conditions of this permit.

Construction Authorization

(Required for Building Permit)

The construction and installation requirements of Rules .1950, .1952, .1954, .1955, .1956, .1957, .1958, and .1959 are incorporated by references into this permit and shall be met. Systems shall be installed in accordance with the attached system layout.

ISSUED TO: John A Denk PROPERTY LOCATION: 1325 SUBDIVISION _____ LOT # _____

Facility Type: Mod 28x72 - 3BR New Expansion Repair 4.99 ac

Basement? Yes No Basement Fixtures? Yes No

Type of Wastewater System** Gravel (Initial) Wastewater Flow: 360 GPD

(See note below, if applicable 25% Reduction system (Repair))

Installation Requirements/Conditions

Septic Tank Size 1000 gallons Exact length of each trench 200 feet Trench Spacing: 7 Feet on Center

Pump Tank Size 1000 gallons Trenches shall be installed on contour at a Soil Cover: 6 inches

If needed Maximum Trench Depth of: 18 inches (Maximum soil cover shall not exceed 36" above the trench bottom)

(Trench bottoms shall be level to +/- 1/4" in all directions)

Pump Requirements: _____ ft. TDH vs. _____ GPM Aggregate Depth: 6 inches below pipe

Conditions: _____ 2 inches above pipe

_____ 12 inches total

****If applicable:** I understand the system type specified is different from the type specified on the application. I accept the specifications of this permit.

Owner/Legal Representative Signature: _____ Date: _____

This Construction Authorization is subject to revocation if the site plan, plat, or the intended use changes. The Construction Authorization shall not be transferred when there is a change in ownership of the site. This Construction Authorization is subject to compliance with the provisions of the Laws and Rules for Sewage Treatment and Disposal and to the conditions of this permit. SEE ATTACHED SITE SKETCH

Authorized State Agent: Joe Lester Date: 01-26-09

Construction Authorization Expiration Date: 01-26-2014

HTE# 09-500-21440

Permit # 25228

Harnett County Department of Public Health Site Sketch

ISSUED TO: John A. Dent

PROPERTY LOCATOR: 1325
SUBDIVISION _____

LOT # 4.99 AC

Authorized State Agent: Joe Lyles
← TONC 27

Date: 01-26-09

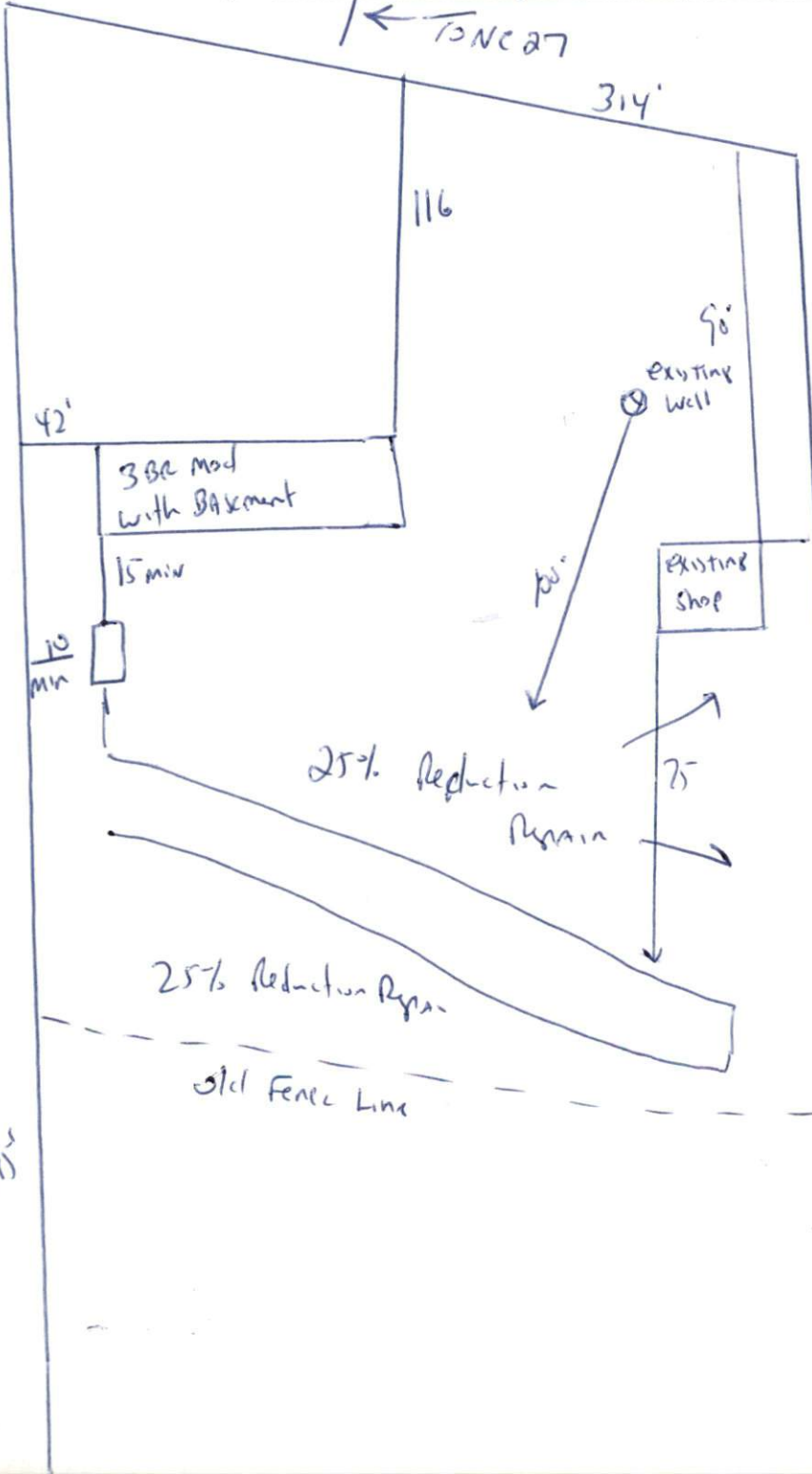

Meet onsite for Final Layout.

If plumbing stub out will not allow for 18" MAX Ditch Depth Then Pump will be Required

Install 200' of Gravel Line at 18" Deep.