

Property ID:
 Lot #:
 File #:
 Code:

**SOIL/SITE EVALUATION
 for ON-SITE WASTEWATER SYSTEM**

Owner: 08-500 21197

Applicant:

Address:

Date Evaluated:

Proposed Facility: Mod

Design Flow (.1949):

Property Size:

Location of Site: M & N Mill Rd

Property Recorded:

Water Supply: Public Individual Well

Spring Other

Evaluation Method: Auger Boring Pit

Cut

Type of Wastewater: Sewage Industrial Process

Mixed

P R O F I L E #	.1940 Landscape Position/ Slope%	Horizon Depth (IN.)	SOIL MORPHOLOGY .1941		OTHER PROFILE FACTORS				Profile Class & LTAR
			.1941 Structure/ Texture	.1941 Consistence Mineralogy	.1942 Soil Wetness/ Color	.1943 Soil Depth (IN.)	.1956 Sapro Class	.1944 Restr Horiz	
5 37.		024	GR L	VFA SE					4
		2438	SK SE	FA SE					
		018	GR SC	VFA SE					3
		1838	SK SC	FA SE					
		018	GR L	VFA SA					3
		1838	SK SE	FA SA					
		012	GR L	VFA SE					25
		1238	SK SC	FA SE					
		020	GR SC	VFA SE					3
		2038	SK SC	FA SE					
		020	GR L	VFA SE					3
		2038	SK SC	FA SE					

Description	Initial System	Repair System
Available Space (.1945)	/	/
System Type(s)	Gravel	25'
Site LTAR	25	25

Other Factors (.1946): _____
 Site Classification (.1948): PS
 Evaluated By: JW
 Others Present: H. by Collins

9/16/2011

COMMENTS: _____

<u>LANDSCAPE POSITIONS</u>	<u>GROUP</u>	<u>TEXTURES</u>	<u>.1955 LTAR</u>	<u>CONSISTENCE MOIST</u>	<u>WET</u>
R-RIDGE	I	S-SAND	1.2 - 0.8	VFR-VERY FRIABLE FR-FRIABLE FI-FIRM VFI-VERY FIRM EFI-EXTREMELY FIRM	NS-NON-STICKY SS-SLIGHTLY STICKY S-STICKY VS-VERY STICKY NP-NON-PLASTIC SP-SLIGHTLY STICKY P-PLASTIC VP-VERY PLASTIC
S-SHOULDER SLOPE		LS-LOAMY SAND			
L-LINEAR SLOPE	II	SL-SANDY LOAM	0.8 - 0.6		
FS-FOOT SLOPE		L-LOAM			
N-NOSE SLOPE	III	SI-SILT-	0.6 - 0.3		
H-HEAD SLOPE		SIL-SILT LOAM			
CC-CONCLAVE SLOPE		CL-CLAY LOAM			
CV-CONVEX SLOPE		SCL-SANDY CLAY LOAM			
T-TERRACE		SICL-SILTY CLAY LOAM			
FP-FLOOD PLAN	IV	SIC-SILTY CLAY	0.4 - 0.1		
		C-CLAY			
		SC-SANDY CLAY			

STRUCTURE
 SG-SINGLE GRAIN
 M-MASSIVE
 CR-CRUMB
 GR-GRANULAR
 SBK-SUBANGULAR BLOCKY
 ABK-ANGULAR BLOCKY
 PL-PLATY
 PR-PRISMATIC

MINERALOGY
 SLIGHTLY EXPANSIVE
 EXPANSIVE

Show profile locations and other site features (dimensions, reference or benchmark, and North).

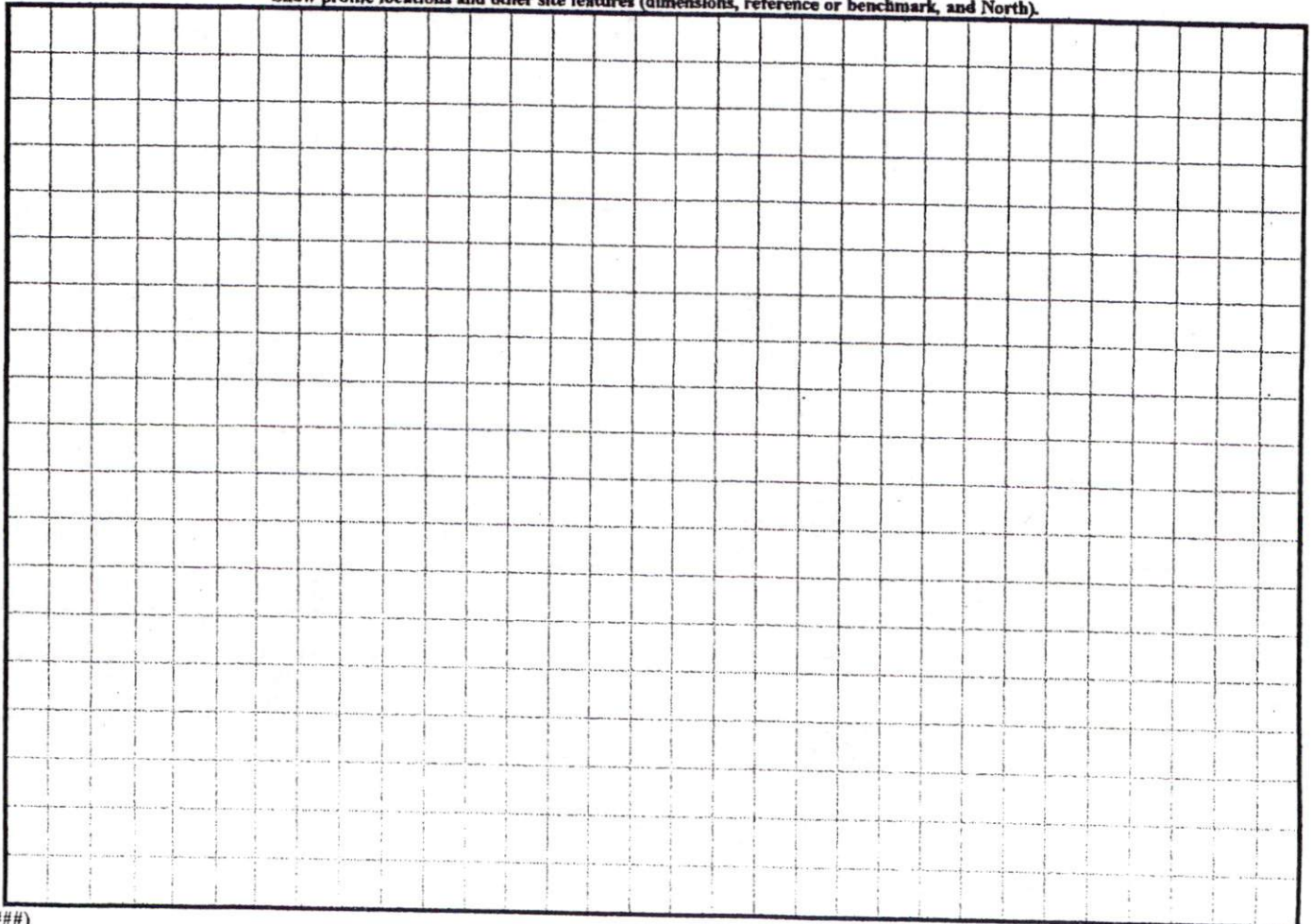

DONNIE WIGGINS
DB 1105, PG 183
PC C, SLIDE 128-C

RONALD LEWIS BLAKE
DB 1068, PG 123
PC C, SLIDE 128-C

NCSR # 1228
"MCNEIL MILL RD."

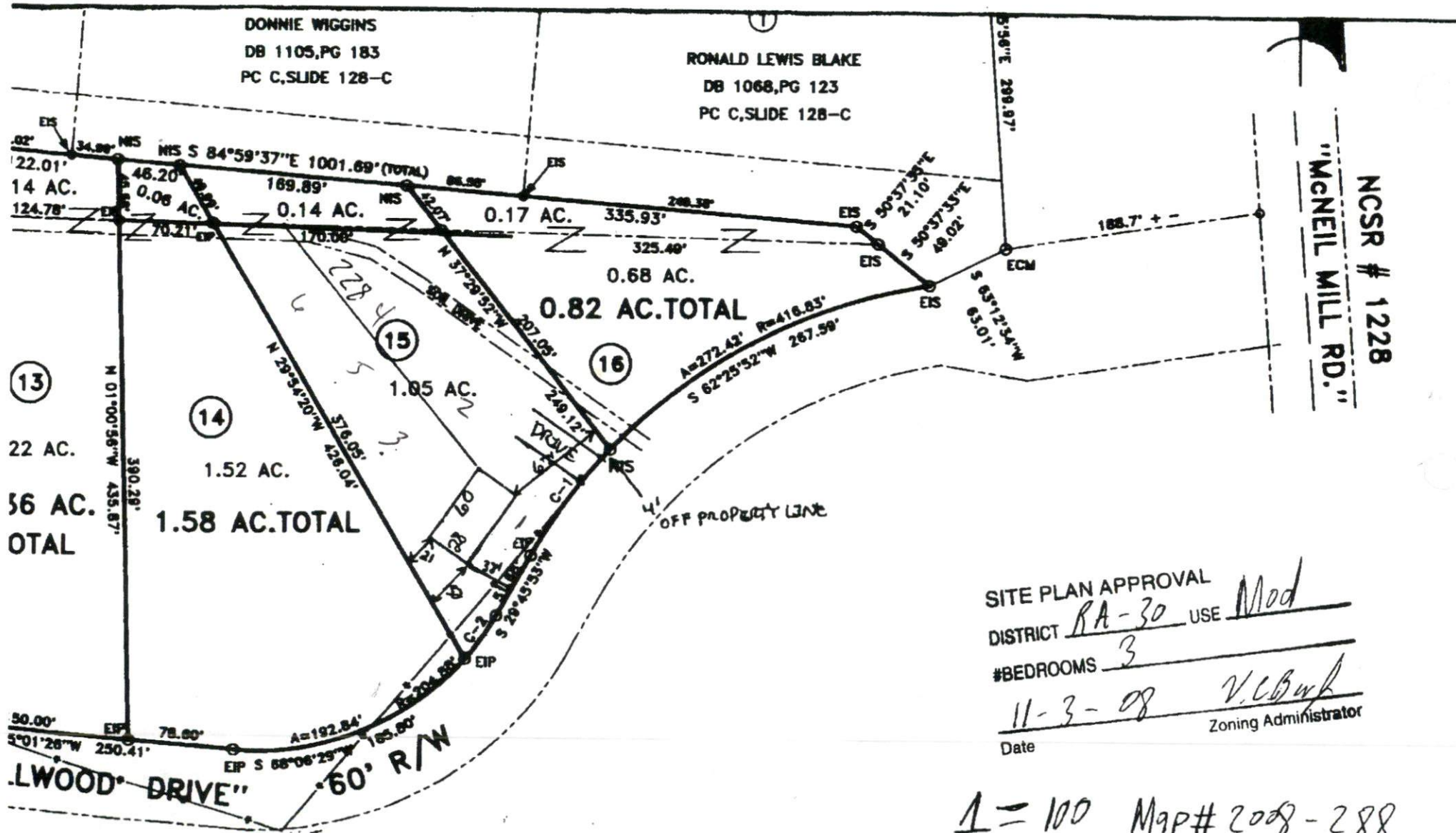

SITE PLAN APPROVAL
DISTRICT RA-30 USE Mod
#BEDROOMS 3
11-3-08 V.C. Burk
Date Zoning Administrator

A=100 Map# 2008-288