

**Improvement Permit**

A building permit cannot be issued with only an Improvement Permit

ISSUED TO: David & Laura Gillette PROPERTY LOCATION: 1250  
 SUBDIVISION \_\_\_\_\_ LOT # 2  
 NEW  REPAIR  EXPANSION   
 Type of Structure: Mod. 30x70-3BR Site Improvements required prior to Construction Authorization Issuance: 1001 m  
 Proposed Wastewater System Type: GRAVEL  
 Projected Daily Flow: 360 GPD  
 Number of bedrooms: 3 Number of Occupants: 6 max  
 Basement  Yes  No  
 Pump Required:  Yes  No  May be required based on final location and elevations of facilities  
 Type of Water Supply:  Community  Public  Well Distance from well 100' feet Permit valid for:  Five years  
 Permit conditions: Stub out Plumbing shallow at ground level or higher where shown & 18" Ditch Ditch can be maintained then pump may not be required. Key septic system is 15' from pool & 100' from well meet onsite for final layout  No expiration  
 Authorized State Agent: Ju Lar Date: 06-17-08 SEE ATTACHED SITE SKETCH

The issuance of this permit by the Health Department in no way guarantees the issuance of other permits. The permit holder is responsible for checking with appropriate governing bodies in meeting their requirements. This site is subject to revocation if the site plan, plat, or the intended use changes. The Improvement Permit shall not be affected by a change in ownership of the site. This permit is subject to compliance with the provisions of the Laws and Rules for Sewage Treatment and Disposal and to conditions of this permit.

**Construction Authorization**

(Required for Building Permit)

The construction and installation requirements of Rules .1950, .1952, .1954, .1955, .1956, .1957, .1958, and .1959 are incorporated by references into this permit and shall be met. Systems shall be installed in accordance with the attached system layout.

ISSUED TO: David & Laura Gillette PROPERTY LOCATION: 1250  
 SUBDIVISION \_\_\_\_\_ LOT # 2  
 Facility Type: Mod. 30x70-3BR  New  Expansion  Repair  
 Basement?  Yes  No Basement Fixtures?  Yes  No  
 Type of Wastewater System\*\* GRAVEL (Initial) Wastewater Flow: 360 GPD  
 (See note below, if applicable)  GRAVEL (Repair)

**Installation Requirements/Conditions**  
 Septic Tank Size 1000 gallons Exact length of each trench 100 feet Trench Spacing: 9 Feet on Center  
 Pump Tank Size 1000 gallons Trenches shall be installed on contour at a Soil Cover: 6 inches  
If needed 5 Maximum Trench Depth of: 18 inches (Maximum soil cover shall not exceed 36" above the trench bottom)  
 (Trench bottoms shall be level to +/-1/4" in all directions)  
 Pump Requirements: \_\_\_\_\_ ft. TDH vs. \_\_\_\_\_ GPM Aggregate Depth: 6 inches below pipe  
 \_\_\_\_\_ inches above pipe  
 \_\_\_\_\_ inches total

\*\*If applicable: I understand the system type specified is different from the type specified on the application. I accept the specifications of this permit.

Owner/Legal Representative Signature: \_\_\_\_\_ Date: \_\_\_\_\_

This Construction Authorization is subject to revocation if the site plan, plat, or the intended use changes. The Construction Authorization shall not be transferred when there is a change in ownership of the site. This Construction Authorization is subject to compliance with the provisions of the Laws and Rules for Sewage Treatment and Disposal and to the conditions of this permit. SEE ATTACHED SITE SKETCH

Authorized State Agent: Ju Lar Date: 06-17-08  
 Construction Authorization Expiration Date: 06-17-2013

HTE# 08-500-20181

Permit # 24859

# Harnett County Department of Public Health Site Sketch

ISSUED TO: David & Laura Gillette PROPERTY LOCATOR: 1250 SUBDIVISION: \_\_\_\_\_ LOT # 2  
 Authorized State Agent: J. L. [Signature] Date: 06-17-08 12.01 AC

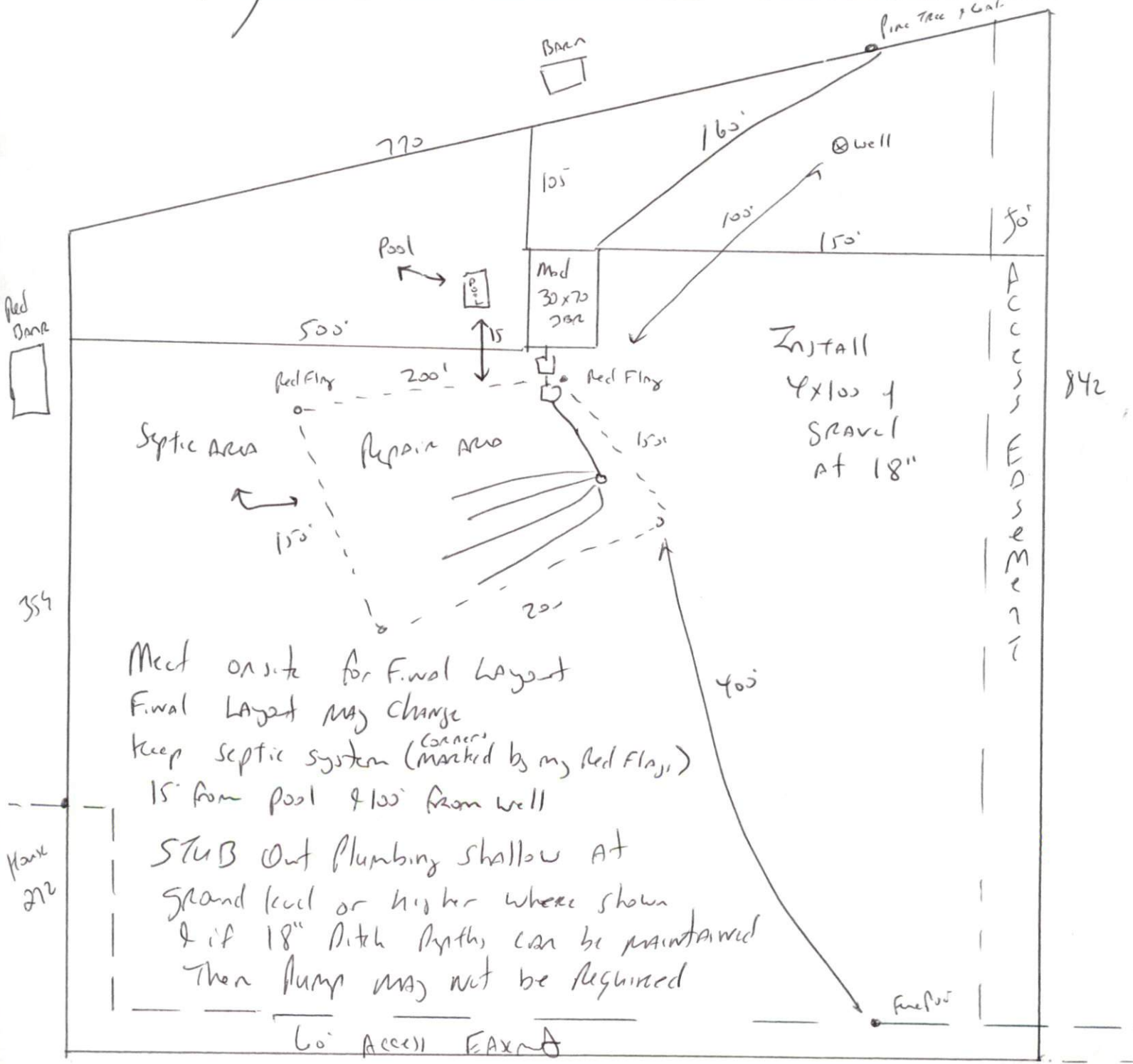

Meet on site for Final Layout  
 Final Layout may change  
 Keep septic system (marked by my Red Flngs)  
 15' from pool & 100' from well

STUB OUT Plumbing shallow AT  
 ground level or higher where shown  
 & if 18" ditch paths can be maintained  
 Then Pump may not be required

60' Access EASEMENT