

HTE# 08-5-19175

Harnett County Department of Public Health 24561

Improvement Permit

A building permit cannot be issued with only an Improvement Permit

ISSUED TO: Choo Choo Homes
 NEW REPAIR EXPANSION
 Type of Structure: House 32x72
 Proposed Wastewater System Type: Pump to Accepted
 Projected Daily Flow: 360 GPD
 Number of bedrooms: 3 Number of Occupants: 6 max
 Basement Yes No
 Pump Required: Yes No May be required based on final location and elevations of facilities
 Type of Water Supply: Community Public Well Distance from well _____ feet
 Permit conditions: _____ Permit valid for: Five years No expiration

Authorized State Agent: Bryan M. Smith, P.E. Date: 2/25/2008 SEE ATTACHED SITE SKETCH
 The issuance of this permit by the Health Department in no way guarantees the issuance of other permits. The permit holder is responsible for checking with appropriate governing bodies in meeting their requirements. This site is subject to revocation if the site plan, plat, or the intended use changes. The Improvement Permit shall not be affected by a change in ownership of the site. This permit is subject to compliance with the provisions of the Laws and Rules for Sewage Treatment and Disposal and to conditions of this permit.

Construction Authorization

(Required for Building Permit)

The construction and installation requirements of Rules .1950, .1952, .1954, .1955, .1956, .1957, .1958, and .1959 are incorporated by references into this permit and shall be met. Systems shall be installed in accordance with the attached system layout.

ISSUED TO: Choo Choo Homes
 PROPERTY LOCATION: Hwy 24
 SUBDIVISION Bridlewood LOT # 11
 Facility Type: House 30x72' New Expansion Repair
 Basement? Yes No Basement Fixtures? Yes No
 Type of Wastewater System** Pump to Accepted (Initial) Wastewater Flow: 360 GPD
 (See note below, if applicable)
Pump to Accepted (Repair)

Installation Requirements/Conditions

Septic Tank Size 1000 gallons
 Pump Tank Size 1000 gallons
 Exact length of each trench 3x80 feet
 Trenches shall be installed on contour at a
 Maximum Trench Depth of: 18 inches
 (Trench bottoms shall be level to +/-1/4" in all directions)
 Trench Spacing: 9 Feet on Center
 Soil Cover: 6 inches
 (Maximum soil cover shall not exceed 36" above the trench bottom)
 Pump Requirements: _____ ft. TDH vs. _____ GPM
 Conditions: Contractor to meet onsite to identify system area & layout Aggregate Depth: _____ inches below pipe _____ inches above pipe _____ inches total

**If applicable: I understand the system type specified is different from the type specified on the application. I accept the specifications of this permit.

Owner/Legal Representative Signature: _____ Date: _____

This Construction Authorization is subject to revocation if the site plan, plat, or the intended use changes. The Construction Authorization shall not be transferred when there is a change in ownership of the site. This Construction Authorization is subject to compliance with the provisions of the Laws and Rules for Sewage Treatment and Disposal and to the conditions of this permit.

Authorized State Agent: Bryan M. Smith, P.E. Date: 2/25/2008 SEE ATTACHED SITE SKETCH
 Construction Authorization Expiration Date: 2/25/2017

HTE# 08-5-19175

Permit # 24561

Harnett County Department of Public Health Site Sketch

ISSUED TO: Choo Choo Homes PROPERTY LOCATOR: July 24
SUBDIVISION: Briarwood LOT # 11

Authorized State Agent: [Signature] Date: 2/25/2008

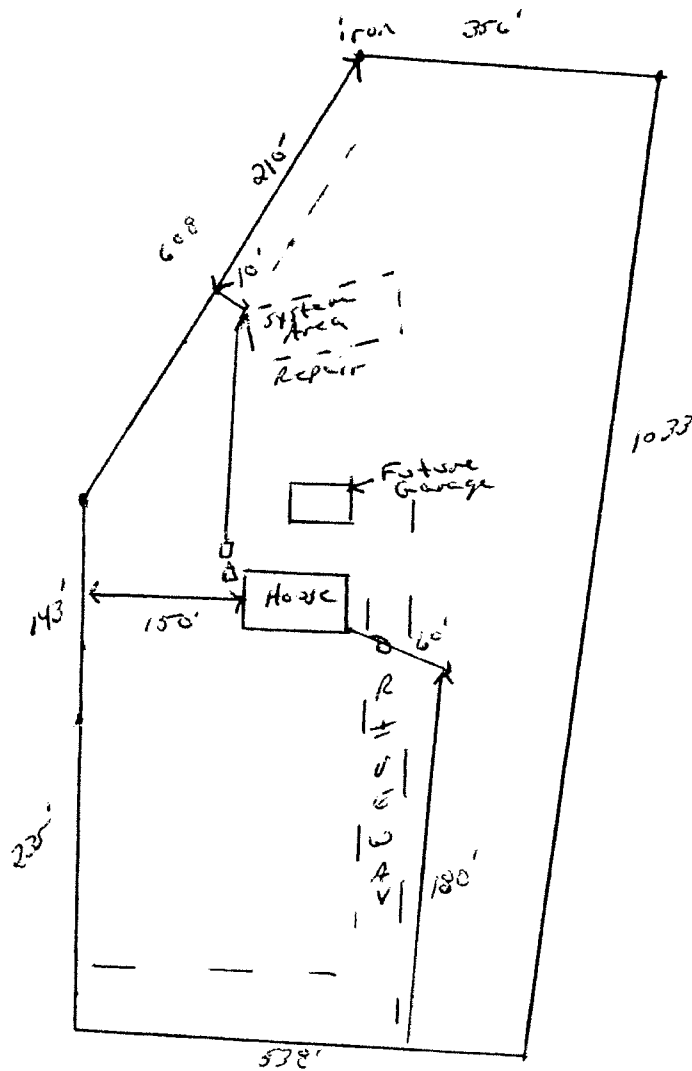

* Not to scale