

-----  
ADDRESS . : 9984 NC 42 SUBDIV: T W TRUELOVE ESTATE  
CONTRACTOR : PALM HARBOR HOMES (GC LICENSE) PHONE : (972) 991-2422  
OWNER . . : BROWN KEITH M #3 PHONE :  
PARCEL . . : 05-0626- - -0048- - -  
APPL NUMBER: 07-50017599 CP MODULAR HOME  
DIRECTIONS : HWY 401 N TO HWY 42 TAKE LEFT DRIVE  
THRU DUNCAN PROPERTY IS ON LEFT SIDE  
COUPLE OF MILES PAST DUNCAN.  
-A.DRIGGERS  
-----

STRUCTURE: 000 000 30X76 3BR OFF FRAME MODULAR \*NO ADDITION  
FLOOD ZONE . . . . : FLOOD ZONE X  
-----

PERMIT: CPMH 00 CP MODULAR HOME

TYP/SQ	REQUESTED COMPLETED	INSP RESULT	DESCRIPTION RESULTS/COMMENTS
B101 01	7/12/07 <u>7/12/07</u>	TI <u>RP DJ</u>	R*BLDG FOOTING / TEMP SVC POLE VRU #: 001444878

----- COMMENTS AND NOTES -----  
-----

-----  
ADDRESS . : 9984 NC 42 SUBDIV: T W TRUELOVE ESTATE  
CONTRACTOR : PALM HARBOR HOMES (GC LICENSE) PHONE : (972) 991-2422  
OWNER . . : BROWN KEITH M #3 PHONE :  
PARCEL . . : 05-0626- - -0048- - -  
APPL NUMBER: 07-50017599 CP MODULAR HOME  
DIRECTIONS : HWY 401 N TO HWY 42 TAKE LEFT DRIVE  
THRU DUNCAN PROPERTY IS ON LEFT SIDE  
COUPLE OF MILES PAST DUNCAN.  
-A.DRIGGERS  
-----

STRUCTURE: 000 000 30X76 3BR OFF FRAME MODULAR \*NO ADDITION  
FLOOD ZONE . . . . : FLOOD ZONE X  
-----

PERMIT: CPMH 00 CP MODULAR HOME

TYP/SQ	REQUESTED COMPLETED	INSP RESULT	DESCRIPTION RESULTS/COMMENTS
B101 01	7/12/07 7/12/07	DT AP	R*BLDG FOOTING / TEMP SVC POLE VRU #: 001444878
B103 01	7/24/07 <u>7-24-07</u>	TI <u>APRS</u>	R*BLDG FOUND & TEMP SVC POLE VRU #: 001452200

----- COMMENTS AND NOTES -----

-----  
ADDRESS . . : 9984 NC 42  
CONTRACTOR : PALM HARBOR HOMES (GC LICENSE)  
OWNER . . . : BROWN KEITH M #3  
PARCEL . . . : 05-0626- - -0048- - -  
APPL NUMBER: 07-50017599 CP MODULAR HOME  
DIRECTIONS : HWY 401 N TO HWY 42 TAKE LEFT DRIVE  
THRU DUNCAN PROPERTY IS ON LEFT SIDE  
COUPLE OF MILES PAST DUNCAN.  
-A.DRIGGERS  
-----

STRUCTURE: 000 000 30X76 3BR OFF FRAME MODULAR \*NO ADDITION  
FLOOD ZONE . . . : FLOOD ZONE X  
-----

PERMIT: CPMH 00 CP MODULAR HOME

TYP/SQ	REQUESTED COMPLETED	INSP RESULT	DESCRIPTION RESULTS/COMMENTS
B101 01	7/12/07 7/12/07	DT AP	R*BLDG FOOTING / TEMP SVC POLE VRU #: 001444878
B103 01	7/24/07 7/24/07	BS AP	R*BLDG FOUND & TEMP SVC POLE VRU #: 001452200
A814 01	8/02/07	TI	ADDRESS CONFIRMATION VRU #: 001459007
B119 01	<u>8/02/07</u> <i>8-2-07</i>	<u>TI</u> <i>AERS</i>	R*MOD MARRIAGE WALL VRU #: 001459015

----- COMMENTS AND NOTES -----  
-----

ADDRESS : 9984 NC 42  
CONTRACTOR : PALM HARBOR HOMES (GC LICENSE)  
OWNER : BROWN KEITH M #3  
PARCEL : 05-0626- - -0048- - -  
APPL NUMBER: 07-50017599 CP MODULAR HOME  
DIRECTIONS : HWY 401 N TO HWY 42 TAKE LEFT DRIVE  
THRU DUNCAN PROPERTY IS ON LEFT SIDE  
COUPLE OF MILES PAST DUNCAN.  
-A.DRIGGERS

SUBDIV: T W TRUELOVE ESTATE  
PHONE : (972) 991-2422  
PHONE :

STRUCTURE: 000 000 30X76 3BR OFF FRAME MODULAR \*NO ADDITION  
FLOOD ZONE . . . : FLOOD ZONE X

PERMIT: CPMH 00 CP MODULAR HOME

TYP/SQ	REQUESTED COMPLETED	INSP RESULT	DESCRIPTION RESULTS/COMMENTS
B101 01	7/12/07	DT	R*BLDG FOOTING / TEMP SVC POLE VRU #: 001444878
	7/12/07	AP	
B103 01	7/24/07	BS	R*BLDG FOUND & TEMP SVC POLE VRU #: 001452200
	7/24/07	AP	
A814 01	8/02/07	TI	ADDRESS CONFIRMATION VRU #: 001459007
	8/02/07	AP	9984 NC 42 LOT 3
B119 01	8/02/07	BS	R*MOD MARRIAGE WALL VRU #: 001459015
	8/02/07	AE	1. Both homes ok to cover marriage wall. At rough in, need a ladder to access attic and check attic connections. Be sure to leave setup manual for rough ins also
H824 01	8/07/07	JM	ENVIR. OPERATIONS PERMIT TIME: 17:00 VRU #: 001463264
	8/07/07	AP	
B117 01	9/18/07 <u>9-18-07</u>	TI <u>APB</u>	R*MODULAR ROUGH-IN VRU #: 001487958

COMMENTS AND NOTES

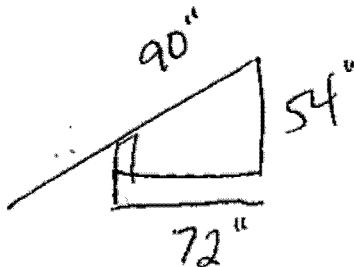

ADDRESS : 9984 NC 42  
CONTRACTOR : PALM HARBOR HOMES (GC LICENSE)  
OWNER : BROWN KEITH M #3  
PARCEL : 05-0626- - -0048- - -  
APPL NUMBER: 07-50017599 CP MODULAR HOME  
DIRECTIONS : HWY 401 N TO HWY 42 TAKE LEFT DRIVE  
THRU DUNCAN PROPERTY IS ON LEFT SIDE  
COUPLE OF MILES PAST DUNCAN.  
-A.DRIGGERS

SUBDIV: T W TRUELOVE ESTATE  
PHONE : (972) 991-2422  
PHONE :

STRUCTURE: 000 000 30X76 3BR OFF FRAME MODULAR \*NO ADDITION  
FLOOD ZONE : FLOOD ZONE X

PERMIT: CPMH 00 CP MODULAR HOME

TYP/SQ	REQUESTED COMPLETED	INSP RESULT	DESCRIPTION RESULTS/COMMENTS
B101 01	7/12/07	DT	R*BLDG FOOTING / TEMP SVC POLE VRU #: 001444878
	7/12/07	AP	
B103 01	7/24/07	BS	R*BLDG FOUND & TEMP SVC POLE VRU #: 001452200
	7/24/07	AP	
A814 01	8/02/07	TI	ADDRESS CONFIRMATION VRU #: 001459007
	8/02/07	AP	✓9984 NC 42 LOT 3
B119 01	8/02/07	BS	R*MOD MARRIAGE WALL VRU #: 001459015
	8/02/07	AE	1. Both homes ok to cover marriage wall. At rough in, need a ladder to access attic and check attic connections. Be sure to leave setup manual for rough ins also
H824 01	8/07/07	JM	✓ENVIR. OPERATIONS PERMIT TIME: 17:00 VRU #: 001463264
	8/07/07	AP	
B117 01	9/18/07	BS	R*MODULAR ROUGH-IN VRU #: 001487958
	9/18/07	AP	
R131 01	9/20/07	TI	ONE TRADE FINAL VRU #: 001489277
	<u>9-20-07</u>	<u>APBS</u>	

----- COMMENTS AND NOTES -----

**COUNTY OF HARNETT  
DEPARTMENT OF BUILDING INSPECTION  
AND PLANNING/DEVELOPMENT  
CERTIFICATE OF OCCUPANCY**

This certificate issued pursuant to the requirements of Section 105 of the North Carolina State Building Code and the Harnett County Zoning Ordinance certifies at the time of issuance this structure was in compliance with the various ordinances of the County of Harnett regulating development and building construction or use. For the following:

Use Classification: STD  
Type of Construction: Midulan  
Owner of Building: Keith in Beaul  
Building Address: 9984 NC42  
Zoning District: HA  
Zoning Permit No.: \_\_\_\_\_  
Date: 9/20/10  
Bud Suter  
Building Official

Conditional Use Permit No.: \_\_\_\_\_  
Building Permit No.: 757  
Electrical Permit No.: \_\_\_\_\_  
~~Installation Permit No.:~~ 75  
Plumbing Permit No.: \_\_\_\_\_  
Mech. Permit No.: 0  
Envir. C.O. No.: \_\_\_\_\_

Zoning Official

Building Official