

10/22/08 1/30/08
Initial Application Date: 4/19/07

SCANNED
0-5-08 DATE
SCANNED
2-1-08 DATE

Application # 0750017382R RRA

COUNTY OF HARNETT LAND USE APPLICATION
Central Permitting 108 E. Front Street, Lillington, NC 27546 Phone: (910) 893-7525 Fax: (910) 893-2793

www.harnett.org
SCANNED
10/22/08 DATE

LANDOWNER: William McKay Mailing Address: PO Box 502
City: Broadway State: NC Zip: 27505 Home #: _____ Contact #: _____

APPLICANT: William Pulley Mailing Address: 23700 ~~Baker~~ Baker Dr
City: Southfield State: MI Zip: 48075 Home #: _____ Contact #: 919-777-6060

PROPERTY LOCATION: State Road #: _____ State Road Name: Knollwood Drive

Parcel: 13 9691 05L005 PIN: 9691-11-2403,000

Zoning: RA-30 Subdivision: Woodhaven Acres Lot #: 14 Lot Size: 1.58 A

Flood Plain: X Panel: 9680 Watershed: IV Deed Book/Page: OTP Plat Book/Page: 2000/288

SPECIFIC DIRECTIONS TO THE PROPERTY FROM LILLINGTON: Hwy 421 N towards Sanford (Turn L) on Maniell Mill Rd go less than 1/2 mile (R) on to Knollwood, Lot is on Right.

PROPOSED USE:

- SFD (Size x) # Bedrooms # Baths Basement (w/wo bath) Garage Deck Crawl Space / Slab
- Modular: On frame X Off frame (Size 42 x 84) # Bedrooms 3 # Baths 2.5 Garage X (site built?) Deck X (site built?) w/Basement
- Multi-Family Dwelling No. Units No. Bedrooms/Unit Attached Garage
- Manufactured Home: SW DW TW (Size x) # Bedrooms Garage (site built?) Deck (site built?)
- Business Sq. Ft. Retail Space Type # Employees: Hours of Operation:
- Industry Sq. Ft. Type # Employees: Hours of Operation:
- Church Seating Capacity # Bathrooms Kitchen
- Home Occupation (Size x) # Rooms Use Hours of Operation:
- Accessory/Other (Size x) Use
- Addition to Existing Building (Size x) Use Closets in addition () yes () no

Water Supply: County () Well (No. dwellings) () Other

Sewage Supply: New Septic Tank (Must fill out New Tank Checklist) () Existing Septic Tank () County Sewer () Other

Property owner of this tract of land own land that contains a manufactured home w/in five hundred feet (500') of tract listed above? () YES () NO

Structures on this tract of land: Single family dwellings Manufactured Homes 1 proposed Other (specify)

Required Residential Property Line Setbacks: Comments: Mod w/ garage

Front	Minimum	Actual	Comments
	35	71	Revision per Env. Health
Rear	25	75	NO Fee
Side	10	435	10/22/08 REVISION: MOVE HOUSE FORWARD \$65 CHARGE (RD)
Sidestreet/corner lot	20	N/A	5/25/08 REVISION TO ADD BASEMENT (RD)
Nearest Building on same lot	10	N/A	9/19/08 REVISION: REMOVE GAR, STIPING IN ORIG. FOOT PRINT NO ENVIRO NEEDED. (RD)

If permits are granted I agree to conform to all ordinances and the laws of the State of North Carolina regulating such work and the specifications of plans submitted. I hereby state that the foregoing statements are accurate and correct to the best of my knowledge. This permit is subject to revocation if false information is provided on this form. ADDED DECK: 10x20 ON REAR OF HOUSE 1/30/09 (RD)

D.R. Johnson / Agent
Signature of Owner or Owner's Agent

4/19/07
Date

This application expires 6 months from the initial date if no permits have been issued

A RECORDED SURVEY MAP, RECORDED DEED (OR OFFER TO PURCHASE) AND PLAT ARE REQUIRED WHEN APPLYING FOR LAND USE APPLICATION

Please use Blue or Black Ink ONLY

REVISION 01/25/08

SITE PLAN APPROVAL REVISION 01/25/08

DISTRICT RA 30 USE MOD w/ BASEMENT

#BEDROOMS 3 + BASEMENT

JAMES COORE

DB 993, PG 980

PC C.SIDE 12B-C

REVISION 1/30/08

SITE PLAN APPROVAL REVISION 10/22/08

DISTRICT RA 30 USE MOD w/ GAR & BASEMENT

#BEDROOMS 3 + BASEMENT

ADDED 10x20 DECK

10/22/08

1.9

ROBERT GARRETT
MB 20, PG 53

1" = 100'

#BEDROOMS 3
113105
DATE: 11/19/08
CURVE RADIUS

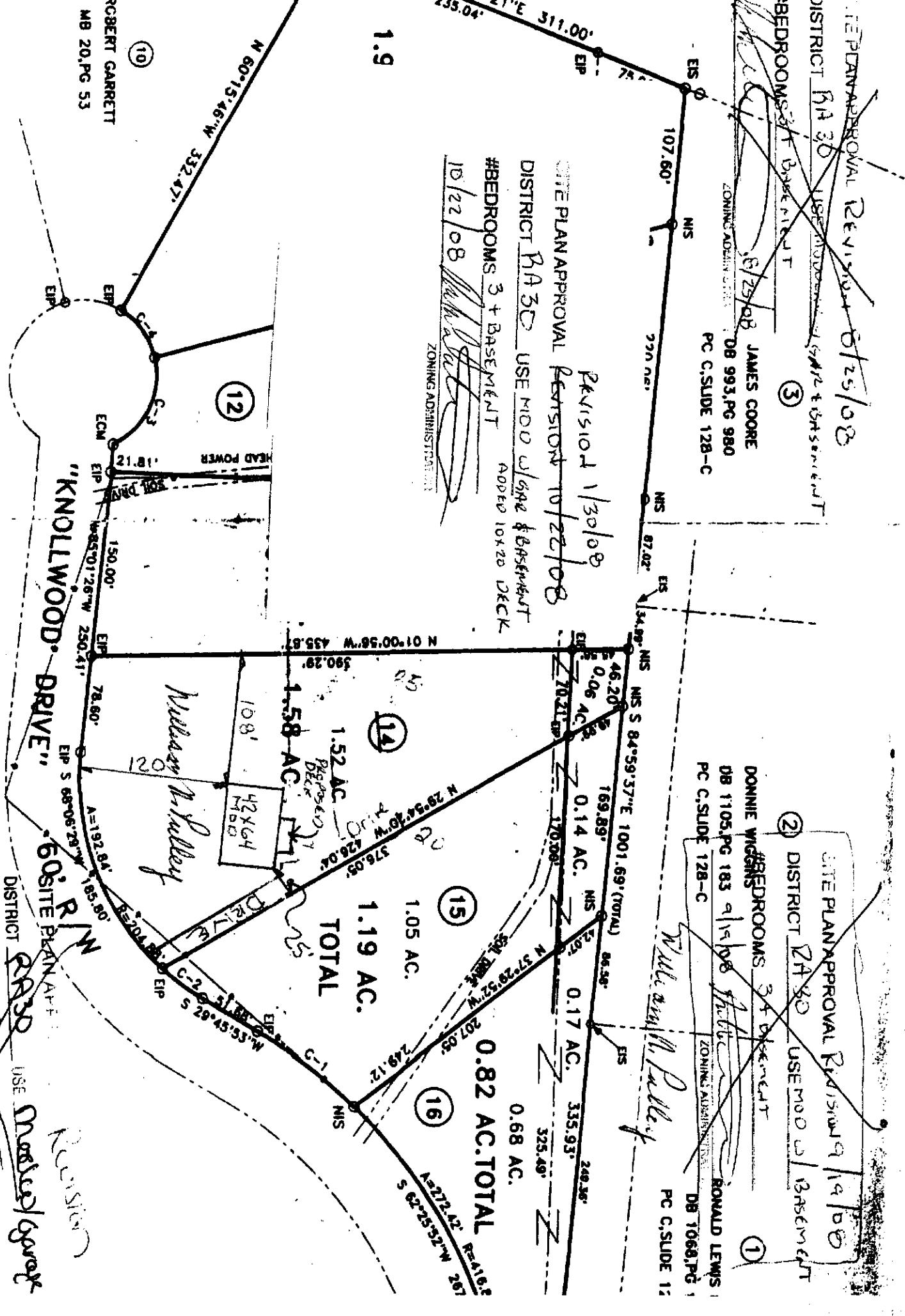

SITE PLAN APPROVAL REVISION 9/19/08

DISTRICT RA 30 USE MOD w/ BASEMENT

#BEDROOMS 3 + BASEMENT

DONNIE WIGGINS

DB 1105, PG 183

PC C.SIDE 12B-C

REVISION 1/30/08

SITE PLAN APPROVAL REVISION 10/22/08

DISTRICT RA 30 USE MOD w/ GAR & BASEMENT

#BEDROOMS 3 + BASEMENT

ADDED 10x20 DECK

10/22/08

1.9

ROBERT GARRETT
MB 20, PG 53

#BEDROOMS 3
113105
DATE: 11/19/08
CURVE RADIUS

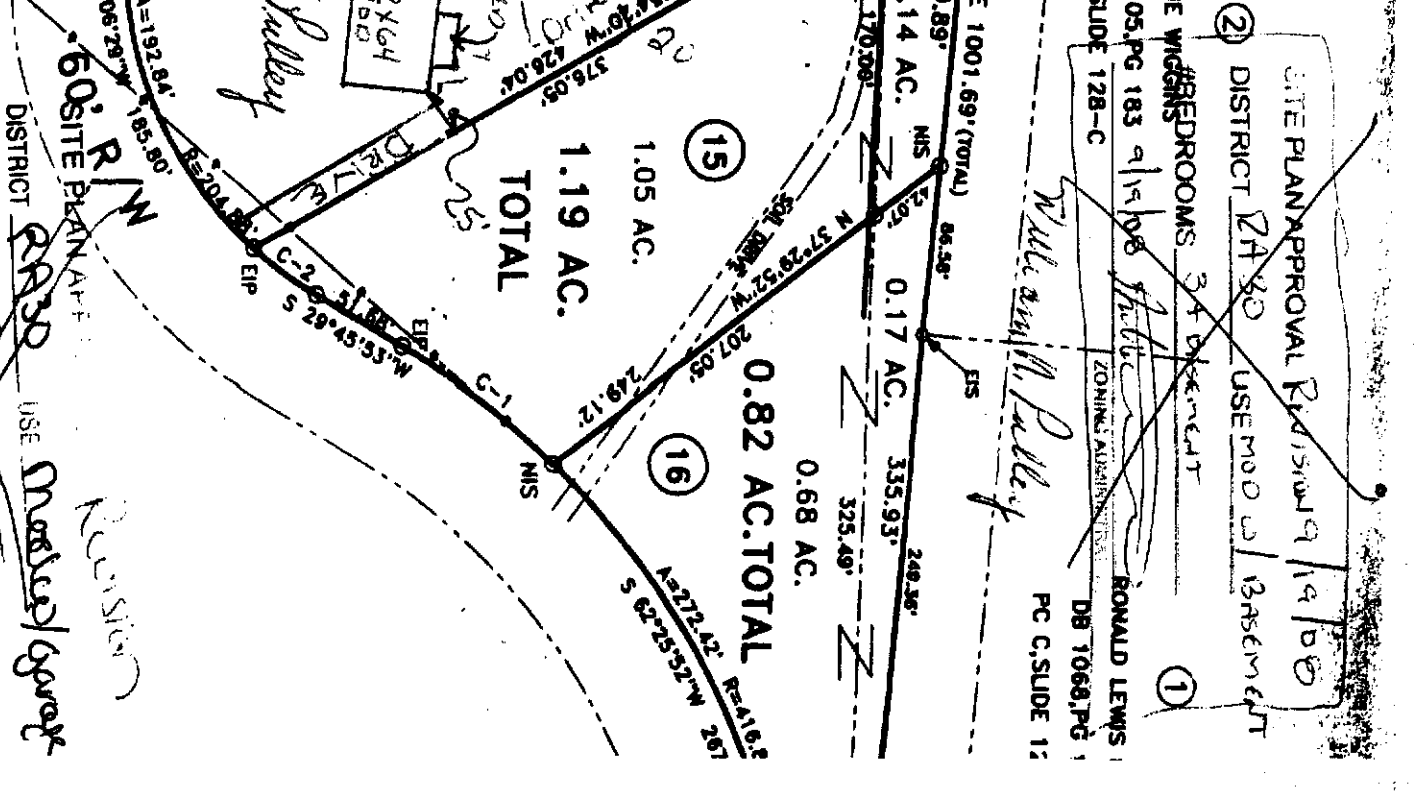

SITE PLAN APPROVAL REVISION 9/19/08

DISTRICT RA 30 USE MOD w/ BASEMENT

#BEDROOMS 3 + BASEMENT

DONNIE WIGGINS

DB 1105, PG 183

PC C.SIDE 12B-C

REVISION 1/30/08

SITE PLAN APPROVAL REVISION 10/22/08

DISTRICT RA 30 USE MOD w/ GAR & BASEMENT

#BEDROOMS 3 + BASEMENT

ADDED 10x20 DECK

10/22/08

1.9

ROBERT GARRETT
MB 20, PG 53

#BEDROOMS 3
113105
DATE: 11/19/08
CURVE RADIUS

