

Initial Application Date: 10/22/08 / 4/19/07 / 1/31/08 / 8/25/08
 SCANNED 6-5-08 DATE 2-1-08 DATE

Application # 0750017382R RFR

COUNTY OF HARNETT LAND USE APPLICATION
 Central Permitting 108 E. Front Street, Lillington, NC 27546 Phone: (910) 893-7525 Fax: (910) 893-2793

SCANNED 10/22/08 DATE

LANDOWNER: William McKay Mailing Address: PO Box 502
 City: Broadway State: NC Zip: 27505 Home #: _____ Contact #: _____

APPLICANT: William Pulley Mailing Address: 23700 Baker Baker Dr
 City: Southfield State: MI Zip: 48075 Home #: _____ Contact #: 919-777-6060

PROPERTY LOCATION: State Road #: _____ State Road Name: Knollwood Drive
 Parcel: 13 9691 05L005 PIN: 9691-11-2403,000

Zoning: RA-30 Subdivision: Woodhaven Acres Lot #: 14 Lot Size: 1.58 A
 Flood Plain: X Panel: 9680 Watershed: IV Deed Book/Page: OTP Plat Book/Page: 2000/288

SPECIFIC DIRECTIONS TO THE PROPERTY FROM LILLINGTON: Hwy 421 N towards Sanford (Turn L) on Moniell Mill Rd go less than 1/2 mile (R) on to Knollwood, Lot is on Right.

PROPOSED USE: Circle:

- SFD (Size x) # Bedrooms _____ # Baths _____ Basement (w/wo bath) _____ Garage _____ Deck _____ Crawl Space / Slab _____
- Modular: On frame X Off frame (Size 42 x 84) # Bedrooms 3 # Baths 2.5 Garage X (site built?) Deck X (site built?) w/Basement
- Multi-Family Dwelling No. Units _____ No. Bedrooms/Unit _____ Attached Garage
- Manufactured Home: SW DW TW (Size x) # Bedrooms _____ Garage _____ (site built?) Deck _____ (site built?)
- Business Sq. Ft. Retail Space _____ Type _____ # Employees: _____ Hours of Operation: _____
- Industry Sq. Ft. _____ Type _____ # Employees: _____ Hours of Operation: _____
- Church Seating Capacity _____ # Bathrooms _____ Kitchen _____
- Home Occupation (Size x) # Rooms _____ Use _____ Hours of Operation: _____
- Accessory/Other (Size x) Use _____
- Addition to Existing Building (Size x) Use _____ Closets in addition yes no

Water Supply: County Well (No. dwellings _____) Other _____
 Sewage Supply: New Septic Tank (Must fill out New Tank Checklist) Existing Septic Tank County Sewer Other _____

Property owner of this tract of land own land that contains a manufactured home w/in five hundred feet (500') of tract listed above? YES NO

Structures on this tract of land: Single family dwellings _____ Manufactured Homes 1 proposed Other (specify) _____

Required Residential Property Line Setbacks:	Comments:
Front Minimum 35 Actual <u>71</u>	<u>Revision per Env. Health</u>
Rear 25 <u>75</u>	<u>No fee</u>
Side 10 <u>14 35</u>	<u>10/22/08 REVISION: MOVE HOUSE FORWARD \$65 CHARGE</u>
Sidestreet/corner lot 20 <u>N/A</u>	<u>8/25/08 REVISION TO ADD BASEMENT (R)</u>
Nearst Building on same lot 10 <u>N/A</u>	<u>9/19/08 REVISION: REMOVE GAR, STAYING IN ORIG. FOOT PRINT NO ENVIRO NEEDED. (R)</u>

If permits are granted I agree to conform to all ordinances and the laws of the State of North Carolina regulating such work and the specifications of plans submitted. I hereby state that the foregoing statements are accurate and correct to the best of my knowledge. This permit is subject to revocation if false information is provided on this form.

D.R. Johnson / Agent 4/19/07
 Signature of Owner or Owner's Agent Date

~~SITE PLAN APPROVAL REVISION 8/25/08~~

~~DISTRICT RA 3D USE MOD 2 / 3 + BASEMENT~~

~~#BEDROOMS 3 + BASEMENT~~

~~DATE 8/25/08 JAMES COORE~~

~~DB 993, PG 980~~

~~PC C, SLIDE 128-C~~

~~ZONING ADMINISTRATOR~~

SITE PLAN APPROVAL REVISION 10/22/08

DISTRICT RA 3D USE MOD 2 / 3 + BASEMENT

#BEDROOMS 3 + BASEMENT

DATE 10/22/08

ZONING ADMINISTRATOR

~~SITE PLAN APPROVAL REVISION 9/19/08~~

~~DISTRICT 2A 3D USE MOD 2 / 3 + BASEMENT~~

~~#BEDROOMS 3 + BASEMENT~~

~~DATE 9/19/08~~

~~DB 1105, PG 183~~

~~PC C, SLIDE 128-C~~

~~ZONING ADMINISTRATOR~~

0.82 AC. TOTAL

1.19 AC. TOTAL

1.58 AC TOTAL

#BEDROOMS 113
DATE 11/10/08
USE MOD 2 / 3 + BASEMENT
PC C, SLIDE 128-C

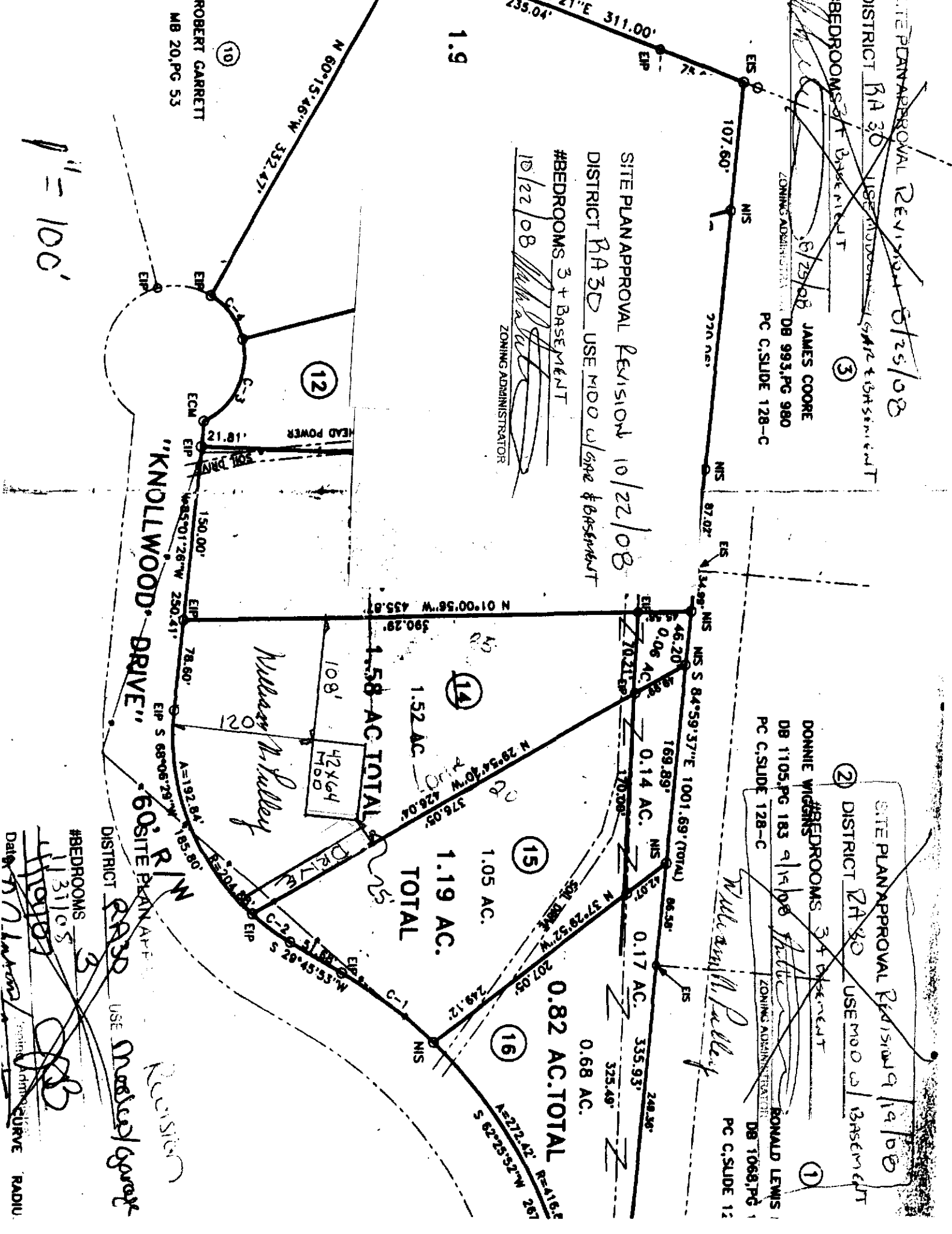

ROBERT GARRETT
MB 20, PG 53

1" = 100'