

SCANNED
6-5-08

SCANNED
2-1-08

Initial Application Date: 4/19/07

DATE

Application # 0750017382RR

~~1/31/08~~ 8/25/08

COUNTY OF HARNETT LAND USE APPLICATION

Central Permitting 108 E. Front Street, Lillington, NC 27546 Phone: (910) 893-7525 Fax: (910) 893-2793 www.harnett.org

LANDOWNER: William McKay Mailing Address: PO Box 502

City: Broadway State: NC Zip: 27505 Home #: _____ Contact #: _____

APPLICANT: William Pulley Mailing Address: 23700 ~~Baker~~ Baker Dr

City: Southfield State: MI Zip: 48075 Home #: _____ Contact #: 919-777-6060

*Please fill out applicant information if different than landowner

PROPERTY LOCATION: State Road #: _____ State Road Name: Knollwood Drive

Parcel: ~~13~~ 13 9691 D5L605 PIN: 9691-11-2403,000

Zoning: RA-30 Subdivision: Woodhaven Acres Lot #: 14 Lot Size: 1.58 A

Flood Plain: X Panel: 9680 Watershed: IV Deed Book/Page: OTP Plat Book/Page: 2000/288

SPECIFIC DIRECTIONS TO THE PROPERTY FROM LILLINGTON: Hwy 421 N towards

Sanford (Turn L) on Mcniell Mill Rd go less than 1/2 mile

(R) on to Knollwood, Lot is on Right.

PROPOSED USE:

Circle:

- SFD (Size x) # Bedrooms _____ # Baths _____ Basement (w/wo bath) _____ Garage _____ Deck _____ Crawl Space / Slab _____
- Modular: On frame Off frame (Size 42 x 84) # Bedrooms 3 # Baths 2.5 Garage (site built?) Deck (site built?) w/Basement
- Multi-Family Dwelling No. Units _____ No. Bedrooms/Unit _____ Attached Garage
- Manufactured Home: SW DW TW (Size x) # Bedrooms _____ Garage _____ (site built?) Deck _____ (site built?)
- Business Sq. Ft. Retail Space _____ Type _____ # Employees: _____ Hours of Operation: _____
- Industry Sq. Ft. _____ Type _____ # Employees: _____ Hours of Operation: _____
- Church Seating Capacity _____ # Bathrooms _____ Kitchen _____
- Home Occupation (Size x) # Rooms _____ Use _____ Hours of Operation: _____
- Accessory/Other (Size x) Use _____
- Addition to Existing Building (Size x) Use _____ Closets in addition (yes no)

Water Supply: County Well (No. dwellings _____) Other

Sewage Supply: New Septic Tank (Must fill out New Tank Checklist) Existing Septic Tank County Sewer Other

Property owner of this tract of land own land that contains a manufactured home w/in five hundred feet (500') of tract listed above? YES NO

Structures on this tract of land: Single family dwellings _____ Manufactured Homes 1 proposed Other (specify) _____

Required Residential Property Line Setbacks:

Comments: Mod w/ garage

Front Minimum 35 Actual 71 Revision per Env. Health

Rear 25 75 NO ICE JOB

Side 10 14

Sidestreet/corner lot 20 N/A 8/25/08 REVISION TO ADD BASEMENT (RD)

Nearest Building on same lot 10 N/A

If permits are granted I agree to conform to all ordinances and the laws of the State of North Carolina regulating such work and the specifications of plans submitted. I hereby state that the foregoing statements are accurate and correct to the best of my knowledge. This permit is subject to revocation if false information is provided on this form.

D.P. Johnson /Agent

4/19/07

Signature of Owner or Owner's Agent

Date

This application expires 6 months from the initial date if no permits have been issued

A RECORDED SURVEY MAP, RECORDED DEED (OR OFFER TO PURCHASE) AND PLAT ARE REQUIRED WHEN APPLYING FOR LAND USE APPLICATION

Please use Blue or Black Ink ONLY

SITE PLAN APPROVAL **Revision 8/25/08**
 DISTRICT **RA 30** USE **MODULAR W/ GARAGE & BASEMENT**

#BEDROOMS **3/1** BASEMENT
 ZONING ADMINISTRATOR **8/25/08** JAMES COORE
 DB 993, PG 980
 PC C.SLIDE 128-C

(2) **DONNIE WIGGINS**
 DB 1105, PG 183
 PC C.SLIDE 128-C

(1) **RONALD LEWIS**
 DB 1068, PG 1
 PC C.SLIDE 12

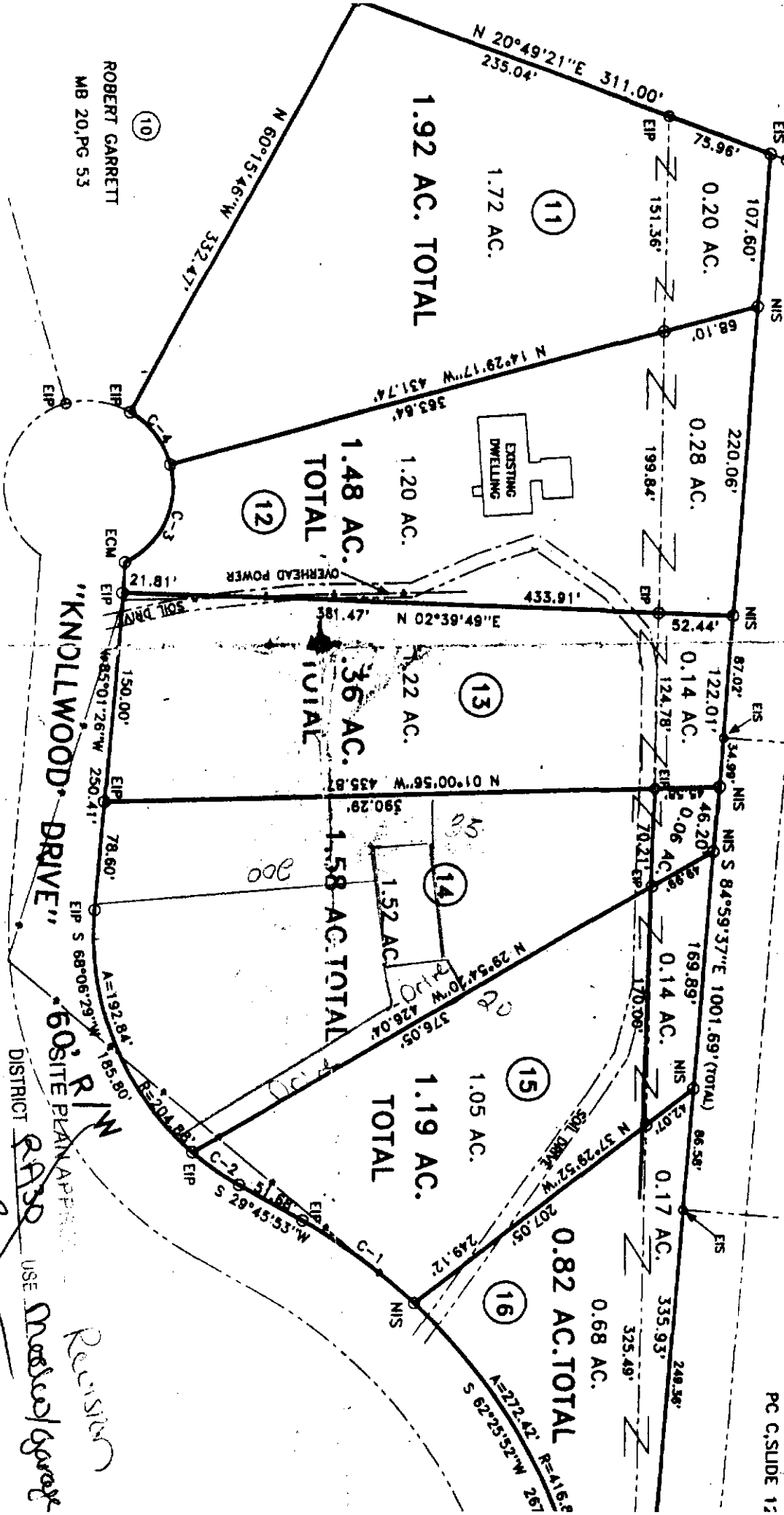

ROBERT GARRETT
 MB 20, PG 53

1" = 100'

#BEDROOMS **3**
 1131105
 4/10/08
 J.P. Johnson
 Zoning Administrator
 DATE: 8/25/08
 C-1 416

DISTRICT **RA 30** USE **Modular w/ garage**
 RESISTOR