

HTE# 07-500-17382
RRRR

Harnett County Department of Public Health

Improvement Permit

25092

A building permit cannot be issued with only an Improvement Permit

ISSUED TO: William Pulley PROPERTY LOCATION: Knoll Wood Drive
NEW REPAIR EXPANSION SUBDIVISION: Woodhaven Acres LOT # 14
Type of Structure: Mod 42x84 3BR Site Improvements required prior to Construction Authorization Issuance:
Proposed Wastewater System Type: 25% Reduction system -
Projected Daily Flow: 360 GPD
Number of bedrooms: 3 Number of Occupants: 6 max
Basement Yes No

Pump Required: Yes No May be required based on final location and elevations of facilities
Type of Water Supply: Community Public Well Distance from well 100 feet Permit valid for: Five years
Permit conditions: Meet onsite for E. wall layout maintain all set backs No expiration
STUBOUT Plumbing Stiffles, at ground level or higher - If 18" Ditch Depth cannot
be maintained then Pump will be required - keep Septic system at least 15' from Basement
Authorized State Agent: Ju W Date: 10-27-08 SEE ATTACHED SITE SKETCH

The issuance of this permit by the Health Department in no way guarantees the issuance of other permits. The permit holder is responsible for checking with appropriate governing bodies in meeting their requirements. This site is subject to revocation if the site plan, plat, or the intended use changes. The Improvement Permit shall not be affected by a change in ownership of the site. This permit is subject to compliance with the provisions of the Laws and Rules for Sewage Treatment and Disposal and to conditions of this permit.

Construction Authorization

(Required for Building Permit)

The construction and installation requirements of Rules .1950, .1952, .1954, .1955, .1956, .1957, .1958, and .1959 are incorporated by references into this permit and shall be met. Systems shall be installed in accordance with the attached system layout.

ISSUED TO: William Pulley PROPERTY LOCATION: Knoll Wood Drive
SUBDIVISION: Woodhaven Acres LOT # 14
Facility Type: Mod 42x84 3BR New Expansion Repair
Basement? Yes No Basement Fixtures? Yes No
Type of Wastewater System** 25% Reduction system (Initial) Wastewater Flow: 360 GPD
(See note below, if applicable 25% Reduction system (Repair))

Installation Requirements/Conditions
Septic Tank Size 1000 gallons Number of trenches 1
Pump Tank Size 1000 gallons Exact length of each trench 360 feet Trench Spacing: 9 Feet on Center
If needed Trenches shall be installed on contour at a Soil Cover: 6 inches
Maximum Trench Depth of: 18 max inches (Maximum soil cover shall not exceed
(Trench bottoms shall be level to +/- 1/4" 36" above the trench bottom)
in all directions)
Pump Requirements: _____ ft. TDH vs. _____ GPM Aggregate Depth: _____ inches below pipe
Conditions: _____ inches above pipe
_____ inches total

**If applicable: I understand the system type specified is different from the type specified on the application. I accept the specifications of this permit.

Owner/Legal Representative Signature: _____ Date: _____

This Construction Authorization is subject to revocation if the site plan, plat, or the intended use changes. The Construction Authorization shall not be transferred when there is a change in ownership of the site. This Construction Authorization is subject to compliance with the provisions of the Laws and Rules for Sewage Treatment and Disposal and to the conditions of this permit. SEE ATTACHED SITE SKETCH

Authorized State Agent: Ju W Date: 10-27-08
Construction Authorization Expiration Date: 10-27-2013

HTE# 07-500-17382 RRRR

Permit # 25092

Harnett County Department of Public Health Site Sketch

ISSUED TO: William Pulley

PROPERTY LOCATOR: Knollwood Drive
SUBDIVISION Woodhaven Acres LOT # 14

Authorized State Agent: J. [Signature]

Date: 10-27-08

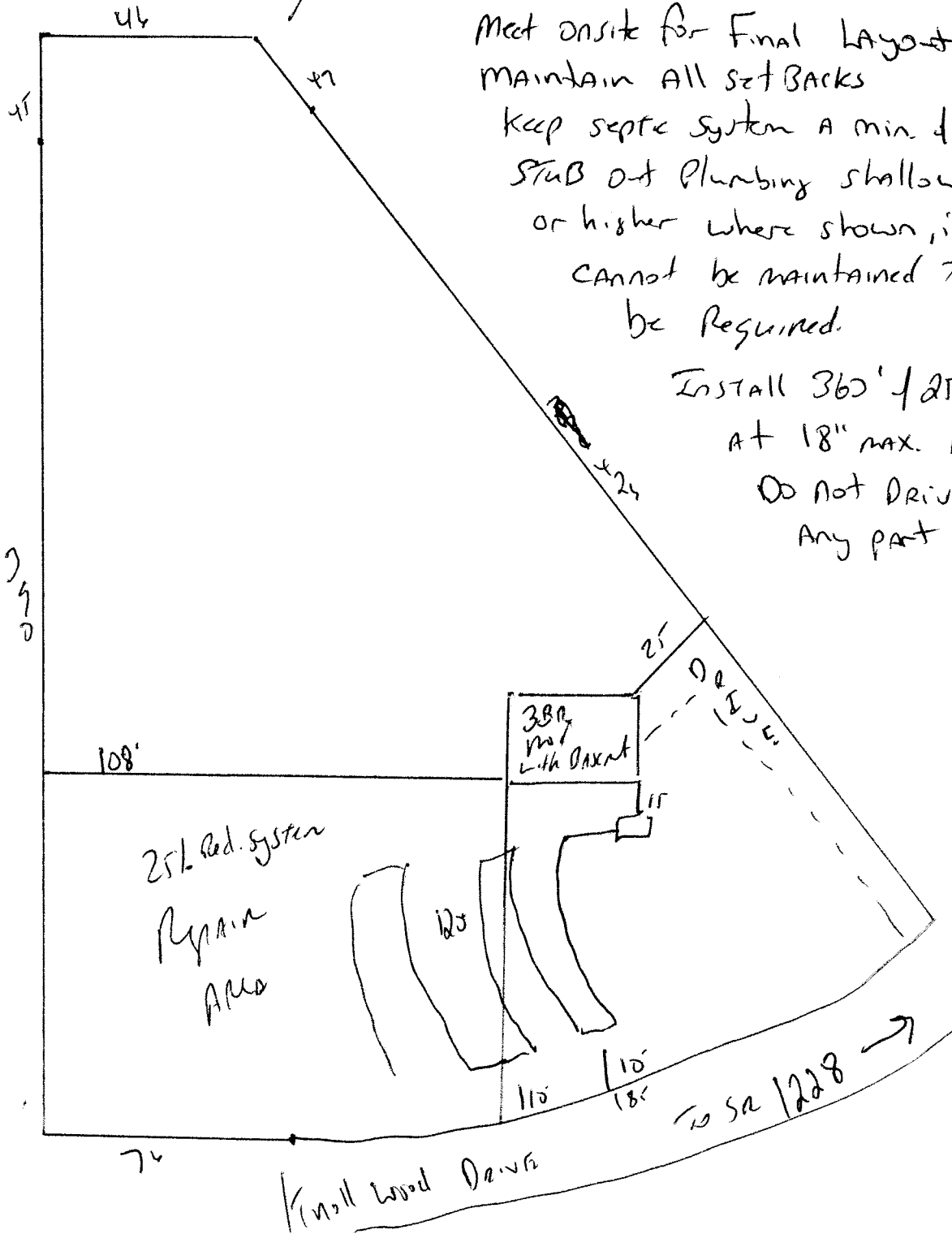

Meet onsite for Final Layout
maintain ALL setbacks

Keep septic system a min of 15' from Basement
Stub out Plumbing shallow at ground level
or higher where shown, if 18" Ditch Depth
cannot be maintained then Pump will
be Required.

Install 360' of 25% Reduction system
at 18" max. Ditch Depth.

Do Not Drive or Park on
Any part of septic system

25% Red. System
Repair
Area

360'
Red. System
with Basement

To SA 1228 →

Knollwood Drive