

HTE# ~~07-500-17382R~~ 07-500-17382RR Harnett County Department of Public Health 24464

Improvement Permit

A building permit cannot be issued with only an Improvement Permit

ISSUED TO: William Pulley PROPERTY LOCATION: M^cNeill Mill Rd
 NEW REPAIR EXPANSION SUBDIVISION: WOOD HAVEN ACRES LOT # 14
 Type of Structure: mod 42x84-3BR Site Improvements required prior to Construction Authorization Issuance:
 Proposed Wastewater System Type: GRAVEL NOTE Home NOU HAS BASEMENT
 Projected Daily Flow: 360 GPD keep septic system 15' from home
 Number of bedrooms: 3 Number of Occupants: 6 max Pump may be Required
 Basement Yes No
 Pump Required: Yes No May be required based on final location and elevations of facilities
 Type of Water Supply: Community Public Well Distance from well 50 feet Permit valid for: Five years
 Permit conditions: STUB out Plumbing shallow, At ground level or higher where shown - meet on site for Final layout No expiration

Authorized State Agent: Ju Waters Date: 08-28-08 Permit 02-05-08 SEE ATTACHED SITE SKETCH
 The issuance of this permit by the Health Department in no way guarantees the issuance of other permits. The permit holder is responsible for checking with appropriate governing bodies in meeting their requirements. This site is subject to revocation if the site plan, plat, or the intended use changes. The Improvement Permit shall not be affected by a change in ownership of the site. This permit is subject to compliance with the provisions of the Laws and Rules for Sewage Treatment and Disposal and to conditions of this permit.

Construction Authorization

(Required for Building Permit)

The construction and installation requirements of Rules .1950, .1952, .1954, .1955, .1956, .1957, .1958, and .1959 are incorporated by references into this permit and shall be met. Systems shall be installed in accordance with the attached system layout.

ISSUED TO: William Pulley PROPERTY LOCATION: M^cNeill Mill Rd
 Facility Type: MOD-42x84-3BR New Expansion Repair
 Basement? Yes No Basement Fixtures? Yes No
 Type of Wastewater System** GRAVEL (Initial) Wastewater Flow: 360 GPD
 (See note below, if applicable)
25% Reduction System (Repair) 360

Installation Requirements/Conditions

Septic Tank Size 1000 gallons Exact length of each trench 1x480 feet Trench Spacing: 9 Feet on Center
 Pump Tank Size _____ gallons Trenches shall be installed on contour at a Soil Cover: 6 inches
 Maximum Trench Depth of: 18 inches (Maximum soil cover shall not exceed 36" above the trench bottom)
 (Trench bottoms shall be level to +/-1/4" in all directions)
 Pump Requirements: _____ ft. TDH vs. _____ GPM Aggregate Depth: 6 inches below pipe
 Conditions: _____ 2 inches above pipe
 _____ 12 inches total

**If applicable: I understand the system type specified is different from the type specified on the application. I accept the specifications of this permit.
 Owner/Legal Representative Signature: _____ Date: _____

This Construction Authorization is subject to revocation if the site plan, plat, or the intended use changes. The Construction Authorization shall not be transferred when there is a change in ownership of the site. This Construction Authorization is subject to compliance with the provisions of the Laws and Rules for Sewage Treatment and Disposal and to the conditions of this permit.

Authorized State Agent: Ju Waters Date: 08-28-08 SEE ATTACHED SITE SKETCH
02-05-08
 Construction Authorization Expiration Date: 02-05-2013
02-28-2017

HTE# 07-500-17382RR

Permit # 24464

Harnett County Department of Public Health Site Sketch

ISSUED TO: William Pulley

PROPERTY LOCATOR: M & Neill Mill Rd

SUBDIVISION: WOODHAVEN Acres LOT # 14

Authorized State Agent: J. [Signature]

Date: 02-05-08 08-28-08

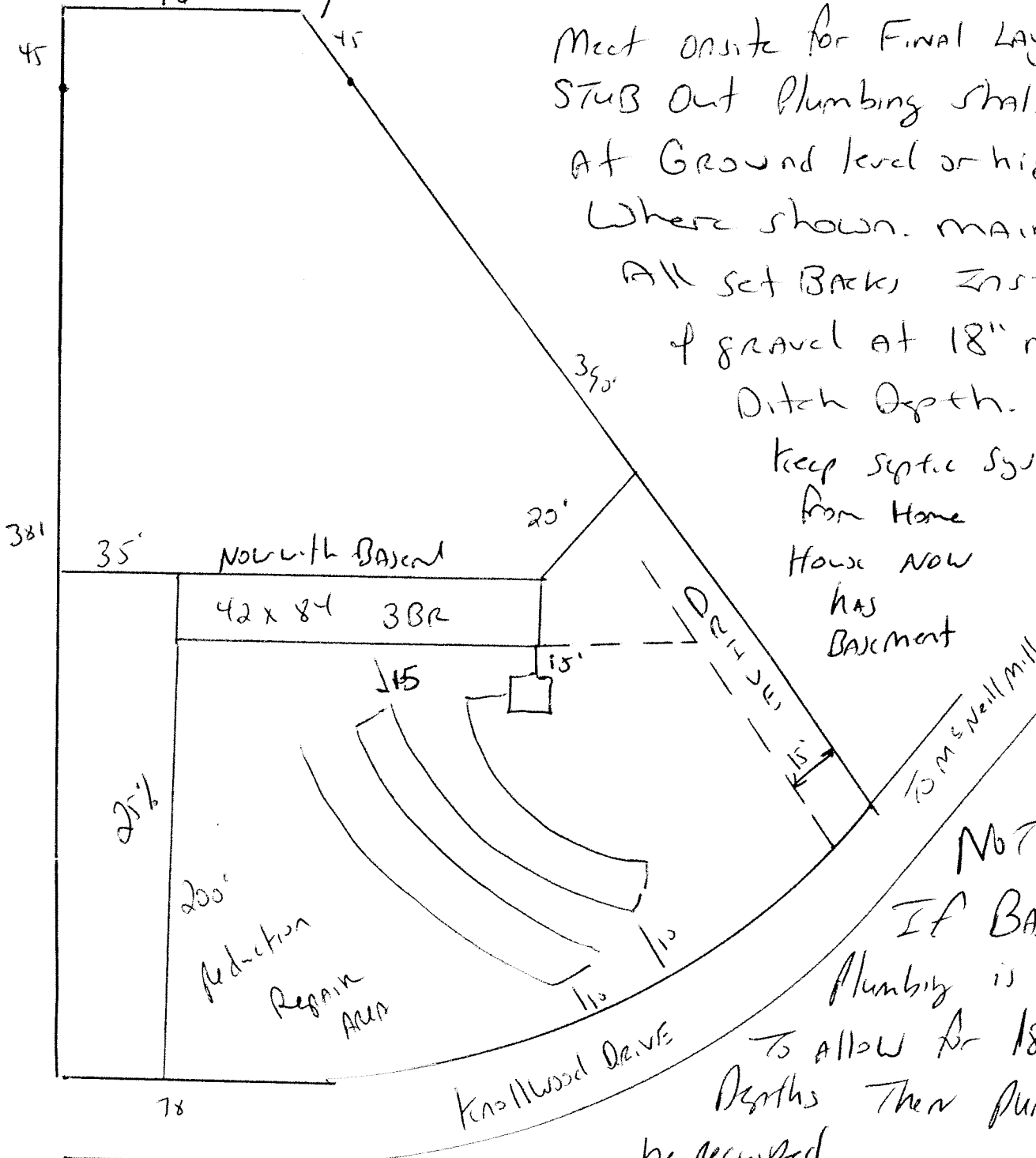

Meet onsite for Final Layout
 STUB out plumbing shallow
 At Ground level or higher
 Where shown. maintain
 All set BACK, install 1 x 480
 of gravel at 18" max
 Ditch Depth.

Keep septic system 15'
 from Home
 House now
 has
 Basement

NOTE
 IF Basement
 Plumbing is too deep
 to allow for 18" ditch
 depths then pump will
 be required