



COMMENTS: \_\_\_\_\_  
 \_\_\_\_\_  
 \_\_\_\_\_

<u>LANDSCAPE POSITIONS</u>	<u>GROUP</u>	<u>TEXTURES</u>	<u>.1955 LTAR</u>	<u>CONSISTENCE MOIST</u>	<u>WET</u>
R-RIDGE	I	S-SAND	1.2 - 0.8	VFR-VERY FRIABLE	NS-NON-STICKY
S-SHOULDER SLOPE		LS-LOAMY SAND			
L-LINEAR SLOPE	II	SL-SANDY LOAM	0.8 - 0.6	FR-FRIABLE	SS-SLIGHTLY STICKY
FS-FOOT SLOPE		L-LOAM			
N-NOSE SLOPE	III	SI-SILT-	0.6 - 0.3	VFI-VERY FIRM	VS-VERY STICKY
H-HEAD SLOPE		SIL-SILT LOAM			
CC-CONCLAVE SLOPE		CL-CLAY LOAM			
CV-CONVEX SLOPE		SCL-SANDY CLAY LOAM			
T-TERRACE		SICL-SILTY CLAY LOAM			
FP-FLOOD PLAN	IV	SIC-SILTY CLAY	0.4 - 0.1	EFI-EXTREMELY FIRM	NP-NON-PLASTIC
		C-CLAY			
		SC-SANDY CLAY			

STRUCTURE  
 SG-SINGLE GRAIN  
 M-MASSIVE  
 CR-CRUMB  
 GR-GRANULAR  
 SBK-SUBANGULAR BLOCKY  
 ABK-ANGULAR BLOCKY  
 PL-PLATY  
 PR-PRISMATIC

MINERALOGY  
 SLIGHTLY EXPANSIVE  
 EXPANSIVE

Show profile locations and other site features (dimensions, reference or benchmark, and North).

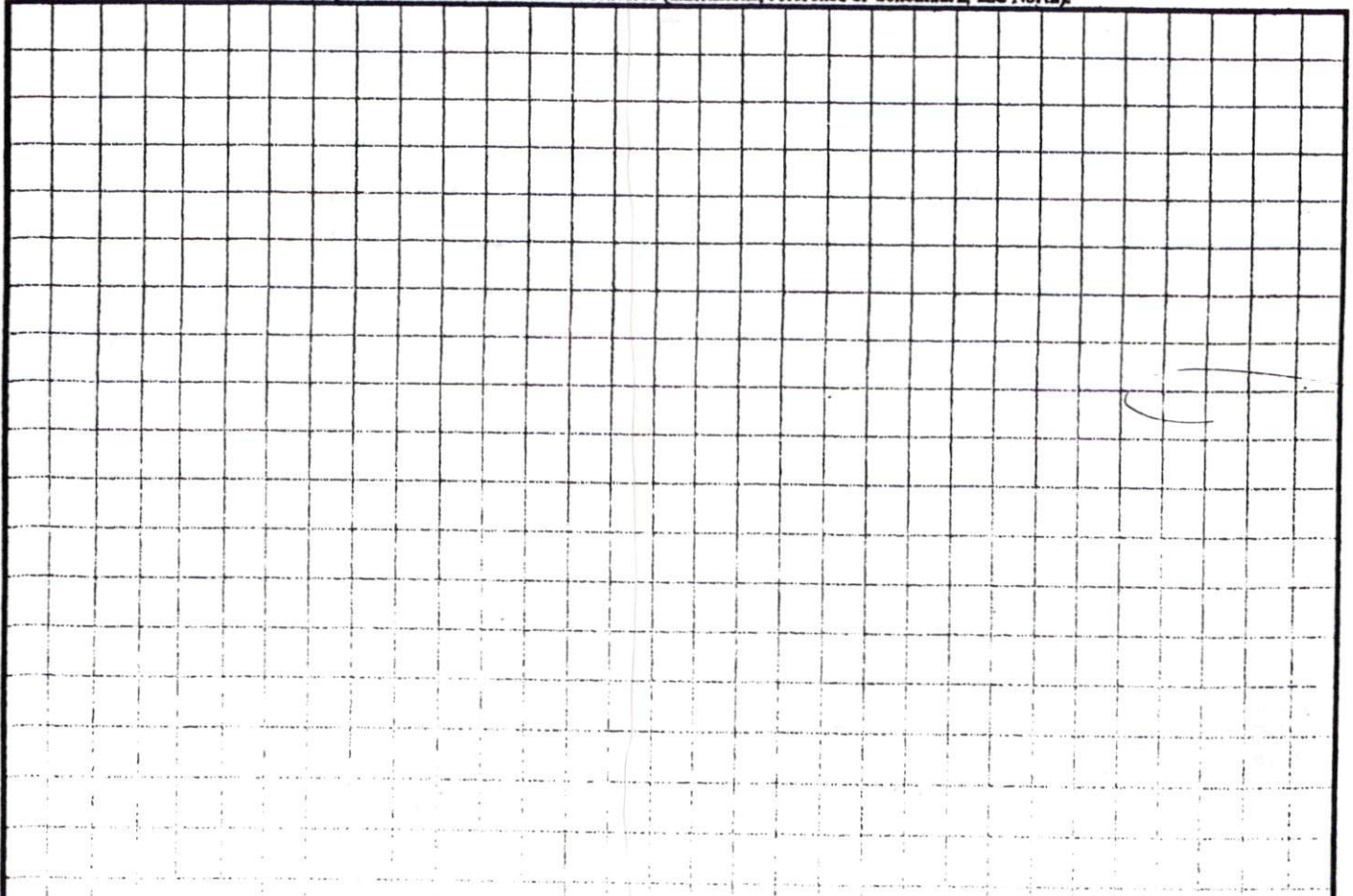



NOTE: Centerline of Anderson (Not Surveyed) is Property Line. Information From Deed Book 1420, Page 420

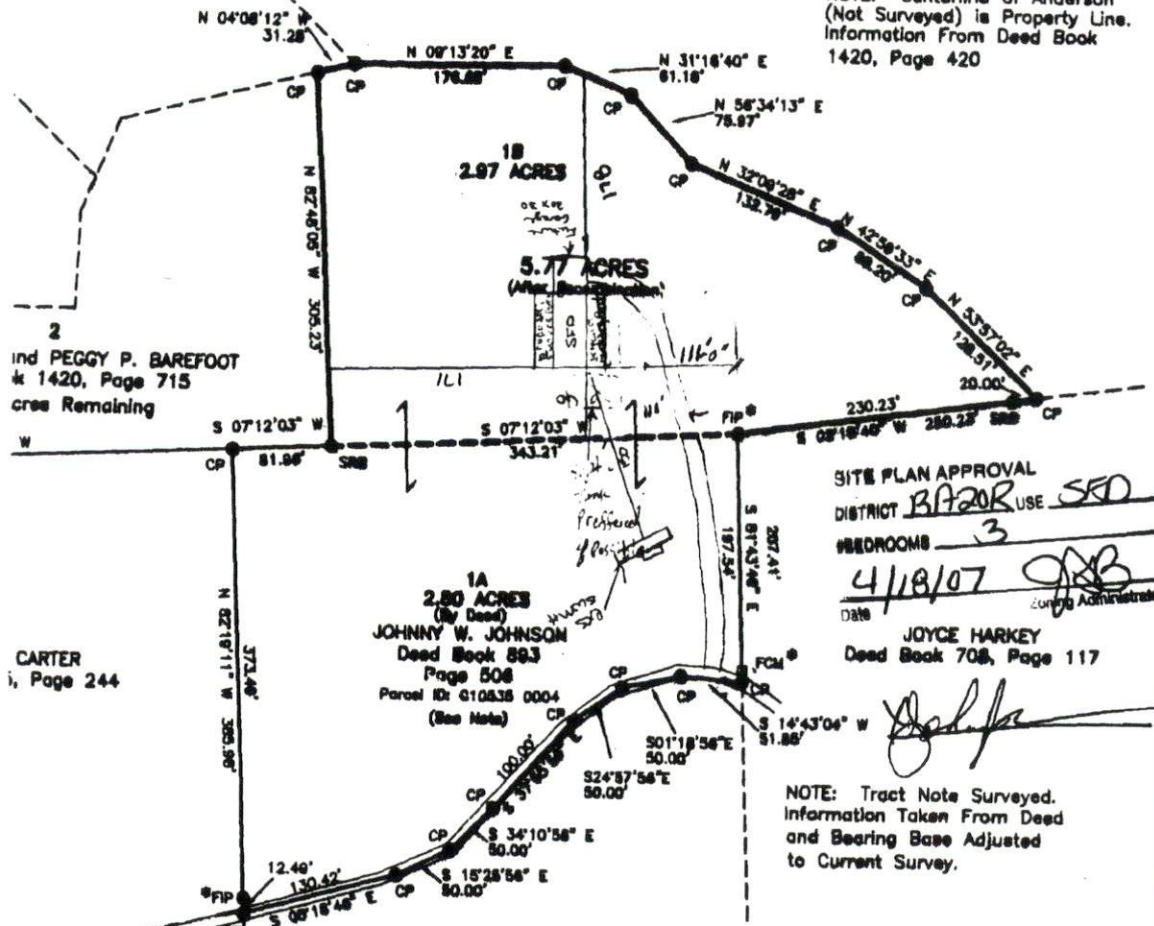

2  
ind PEGGY P. BAREFOOT  
k 1420, Page 715  
cree Remaining

CARTER  
i, Page 244

CARTER  
Page 244

SITE PLAN APPROVAL  
DISTRICT B1720R USE SRD  
BEDROOMS 3  
4/18/07  
DATE  
JOYCE HARKEY  
Deed Book 708, Page 117  
County Administrator

NOTE: Tract Note Surveyed.  
Information Taken From Deed  
and Bearing Base Adjusted  
to Current Survey.

RICHARD J. DALLEY  
Deed Book 740, Page 841



FOR REGISTRATION REGISTER OF DEEDS  
KIMBERLY S. HARGROVE  
2006 SEP 08 10:58:40 AM  
BK: 2006 PG: 733-734 FEE: \$21.00

INSTRUMENT # 2006017034

This is to certify that I have Consulted the Federal Insurance  
Administration Flood Hazard Boundary Maps and found that the  
above property described is located in unshaded flood hazard  
area "A". (Print # 370020 0100 B)

State of North Carolina  
County of Harnett

Kelli H. D'Arcy  
Review Officer of Harnett  
County, certify that this map or plat to which this certification is affixed  
meets all statutory requirements for recording.

9-8-06  
Date  
Kelli H. D'Arcy  
Review Officer

"NORTH CAROLINA  
HARNETT COUNTY  
This Map/ Plat was presented for registration and recorded  
in this office at Map Number 2006-793  
This 8th day of September last 10:58 o'clock A M.  
KIMBERLY S. HARGROVE  
Register of Deeds

By: Angela A. Bond  
Asst. Register of Deeds

RECOMBINATION SURVEY

RECOMBINATION SURVEY FOR: <b>JOHNNY W. JOHNSON</b> Crittter Creek Lane Harnett, NC 28358		<b>BENNETT SURVEYS, INC.</b> 1682 CLARK RD., LILLINGTON, N.C. 27546 (910) 883-5252	
ANDERSON CREEK	COUNTY: HARNETT	 SCALE: 1" = 100'	SURVEYED BY: JSW
CAROLINA	DATE: AUGUST 14, 2006		DRAWN BY: JSW
ATLANTIC DISTRICT N/A	TAX PARCEL ID#: Out of 010534 0008 43	CHECKED & CLOSURE BY:	FIELD BOOK DC-1110 DRAWING NO. 08382

Map # 2006-793

