

Improvement Permit

A building permit cannot be issued with only an Improvement Permit

ISSUED TO: Kevin & Katharine Cox PROPERTY LOCATION: 1111
 SUBDIVISION Imperial Ranchette LOT # 44
 NEW REPAIR EXPANSION Site Improvements required prior to Construction Authorization Issuance:
 Type of Structure: Mod- 57x45 3BR
 Proposed Wastewater System Type: Gravel
 Projected Daily Flow: 340 GPD
 Number of bedrooms: 3 Number of Occupants: 6 max
 Basement Yes No
 Pump Required: Yes No May be required based on final location and elevations of facilities
 Type of Water Supply: Community Public Well Distance from well 100 feet Permit valid for: Five years
 Permit conditions: Maintain All setBacks 5' out Plumbing shallow No expiration
At ground level or higher keep well 100' from any part of septic system

Authorized State Agent: [Signature] Date: 02-23-07 SEE ATTACHED SITE SKETCH
 The issuance of this permit by the Health Department in no way guarantees the issuance of other permits. The permit holder is responsible for checking with appropriate governing bodies in meeting their requirements. This site is subject to revocation if the site plan, plat, or the intended use changes. The Improvement Permit shall not be affected by a change in ownership of the site. This permit is subject to compliance with the provisions of the Laws and Rules for Sewage Treatment and Disposal and to conditions of this permit.

Construction Authorization

(Required for Building Permit)

The construction and installation requirements of Rules .1950, .1952, .1954, .1955, .1956, .1957, .1958, and .1959 are incorporated by references into this permit and shall be met. Systems shall be installed in accordance with the attached system layout.

ISSUED TO: Kevin & Katharine Cox PROPERTY LOCATION: 1111
 SUBDIVISION Imperial Ranchette LOT # 44
 Facility Type: Mod. 57x45 3BR New Expansion Repair
 Basement? Yes No Basement Fixtures? Yes No
 Type of Wastewater System** Gravel (Initial) Wastewater Flow: 360 GPD
 (See note below, if applicable) Gravel (Repair)

Installation Requirements/Conditions

Septic Tank Size 1000 gallons Exact length of each trench 1x200 feet Trench Spacing: 9 Feet on Center
 Pump Tank Size _____ gallons Trenches shall be installed on contour at a Soil Cover: 6 inches
 Maximum Trench Depth of: 18.24 inches (Maximum soil cover shall not exceed 36" above the trench bottom)
 (Trench bottoms shall be level to +/-1/4" in all directions)
 Pump Requirements: _____ ft. TDH vs. _____ GPM Aggregate Depth: 6 inches below pipe
 _____ inches above pipe
 _____ inches total

****If applicable:** *I understand the system type specified is different from the type specified on the application. I accept the specifications of this permit.*

Owner/Legal Representative Signature: _____ Date: _____

This Construction Authorization is subject to revocation if the site plan, plat, or the intended use changes. The Construction Authorization shall not be transferred when there is a change in ownership of the site. This Construction Authorization is subject to compliance with the provisions of the Laws and Rules for Sewage Treatment and Disposal and to the conditions of this permit.

Authorized State Agent: [Signature] Date: 2-23-07 SEE ATTACHED SITE SKETCH
 Construction Authorization Expiration Date: 2-27-2012

HTE# 07-50016867

Permit # 23672

Harnett County Department of Public Health Site Sketch

ISSUED TO: Kevin & Katherine Cox PROPERTY LOCATOR: 1111
 SUBDIVISION: Imperial Ranchette LOT # 44
 Authorized State Agent: J. [Signature] Date: 2-23-07

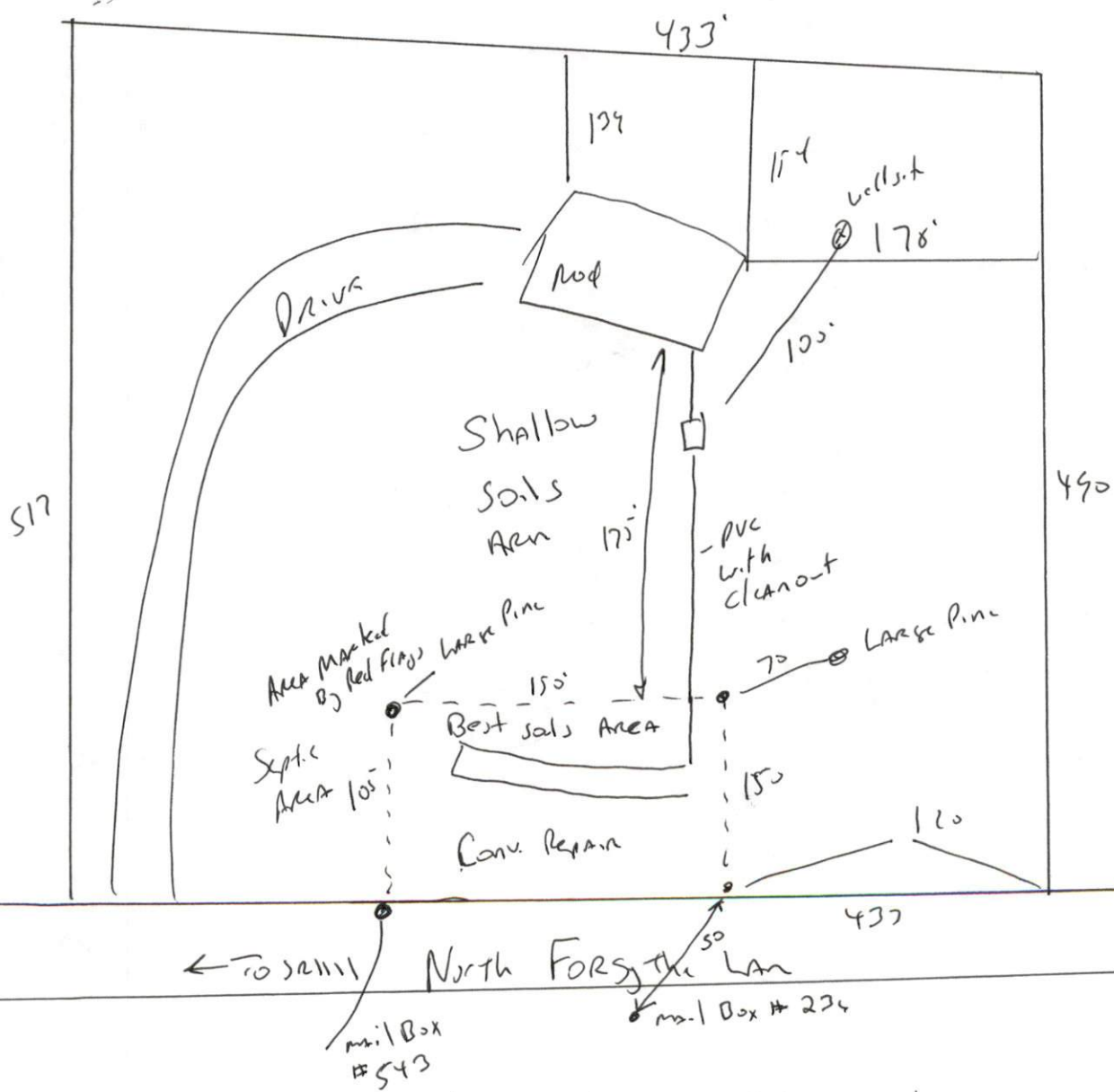

Meet on site - keep system with my Red Flags / septic area.
 Keep well 100' from septic system. Install cleanouts as needed.
 Install 1x200 of gravel at 18 to 24" deep. Meet on site