

HTE# 07-50016636

Harnett County Department of Public Health 23621

Improvement Permit

A building permit cannot be issued with only an Improvement Permit

ISSUED TO: Moss Developers PROPERTY LOCATION: 1264
 SUBDIVISION: Grande Pines LOT # 7
 Site Improvements required prior to Construction Authorization Issuance: _____
 NEW REPAIR EXPANSION
 Type of Structure: Modular 28x60 3BR
 Proposed Wastewater System Type: Conventional gravel
 Projected Daily Flow: 360 GPD
 Number of bedrooms: 3 Number of Occupants: 6 max
 Basement Yes No
 Pump Required: Yes No May be required based on final location and elevations of facilities
 Type of Water Supply: Community Public Well Distance from well 50 feet
 Permit valid for: Five years No expiration
 Permit conditions: STUB out plumbing shallow where shown (at ground level or higher) maintain all set backs

Authorized State Agent: [Signature] Date: 01-24-07 SEE ATTACHED SITE SKETCH
 The issuance of this permit by the Health Department in no way guarantees the issuance of other permits. The permit holder is responsible for checking with appropriate governing bodies in meeting their requirements. This site is subject to revocation if the site plan, plat, or the intended use changes. The Improvement Permit shall not be affected by a change in ownership of the site. This permit is subject to compliance with the provisions of the Laws and Rules for Sewage Treatment and Disposal and to conditions of this permit.

Construction Authorization

(Required for Building Permit)

The construction and installation requirements of Rules .1950, .1952, .1954, .1955, .1956, .1957, .1958, and .1959 are incorporated by references into this permit and shall be met. Systems shall be installed in accordance with the attached system layout.

ISSUED TO: Moss Developers PROPERTY LOCATION: 1264
 SUBDIVISION: Grande Pines LOT # 7
 Facility Type: Modular 28x60 3BR New Expansion Repair
 Basement? Yes No Basement Fixtures? Yes No
 Type of Wastewater System** Conventional Gravel (Initial) Wastewater Flow: 360 GPD
 (See note below, if applicable) 360 LF of LPP (Repair)

Installation Requirements/Conditions

Septic Tank Size 1500 gallons Exact length of each trench 1x300 feet Trench Spacing: 9 Feet on Center
 Pump Tank Size _____ gallons Trenches shall be installed on contour at a Soil Cover: 6 inches
 Maximum Trench Depth of: 18 inches (Maximum soil cover shall not exceed 36" above the trench bottom)
 Pump Requirements: _____ ft. TDH vs. _____ GPM in all directions
 Conditions: _____ Aggregate Depth: 6 inches below pipe
2 inches above pipe
12 inches total

**If applicable: *I understand the system type specified is different from the type specified on the application. I accept the specifications of this permit.*
 Owner/Legal Representative Signature: _____ Date: _____

This Construction Authorization is subject to revocation if the site plan, plat, or the intended use changes. The Construction Authorization shall not be transferred when there is a change in ownership of the site. This Construction Authorization is subject to compliance with the provisions of the Laws and Rules for Sewage Treatment and Disposal and to the conditions of this permit.

Authorized State Agent: [Signature] Date: 01-24-07 SEE ATTACHED SITE SKETCH
 Construction Authorization Expiration Date: 01-24-2012

HTE# 07-500 16606

Permit # 23621

Harnett County Department of Public Health Site Sketch

ISSUED TO: Mow Developers

PROPERTY LOCATOR: 1264

SUBDIVISION GRAND PINES

LOT # 7

Authorized State Agent: J. LAR

Date: 01-24-07

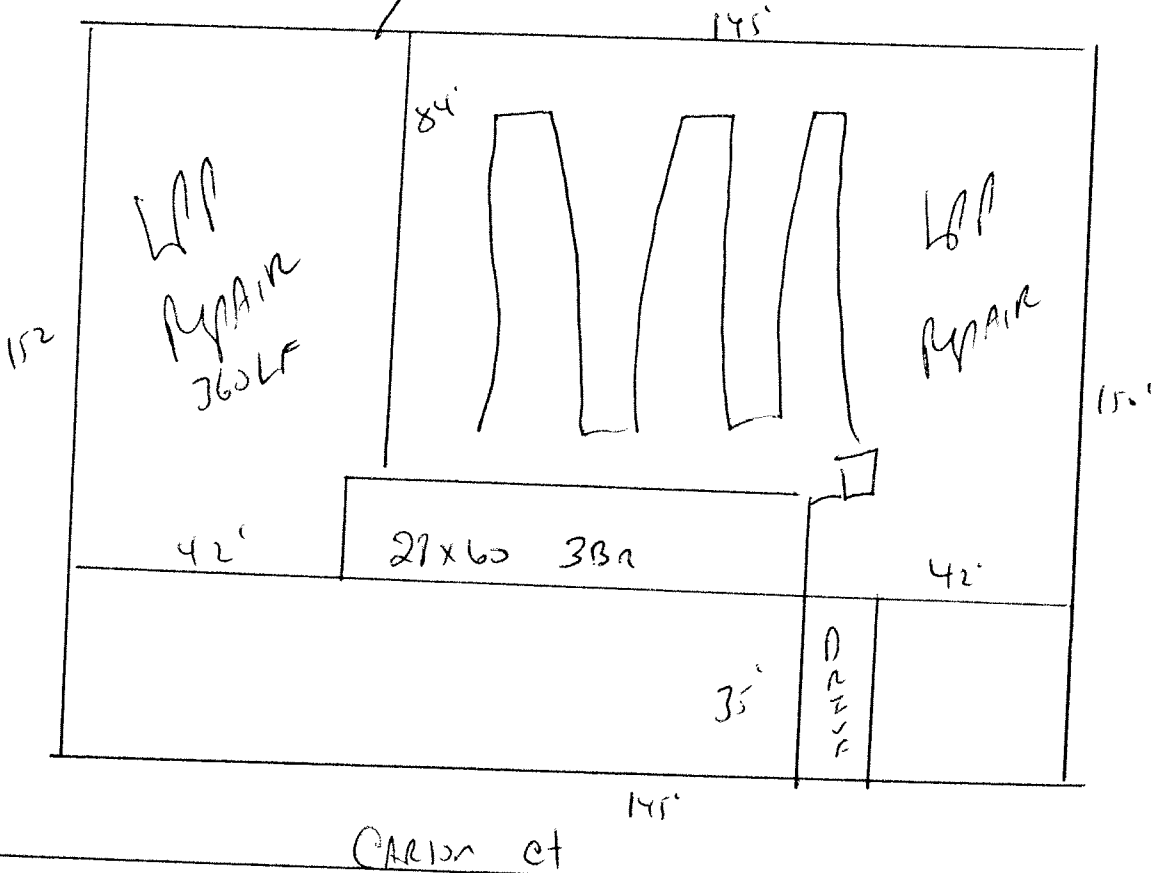

STUB out Plumbing shallow, At ground level, where shown
 Maintain All set Backs
 Install 1x30s of gravel at 18"