

SOIL/SITE EVALUATION
for ON-SITE WASTEWATER SYSTEM

Owner: _____ Applicant: _____
 Address: _____ Date Evaluated: 1-26-07
 Proposed Facility: SFD Design Flow (.1949): 360 Property Size: _____
 Location of Site: _____ Property Recorded: _____
 Water Supply: Public Individual Well Spring Other
 Evaluation Method: Auger Boring Pit Cut
 Type of Wastewater: Sewage Industrial Process Mixed

P R O F I L E #	.1940 Landscape Position/ Slope%	Horizon Depth (IN.)	SOIL MORPHOLOGY .1941		OTHER PROFILE FACTORS				Profile Class & LTAR
			.1941 Structure/ Texture	.1941 Consistence Mineralogy	.1942 Soil Wetness/ Color	.1943 Soil Depth (IN.)	.1956 Saprom Class	.1944 Restr Horiz	
1	L 3%	0-18	SL	FL GR NSNP					.4
		18-40	SCL	Silt/clay / Silty S.P.	36" 7.5% 5%				
2	L 3%	0-24	SL	FL GR NSNP					.4
		24-42	SCL	Silt/clay / Silty S.P.	38" 7.5% 5%				
3	L 3%	0-18	SL	FL GR NSNP					.4
		18-40	SCL	Silt/clay / Silty S.P.	36" 7.5% 5%				

Description	Initial System	Repair System
Available Space (.1945)	/	/
System Type(s)	26'	26'
Site LTAR	.4	.4

Other Factors (.1946): _____
 Site Classification (.1948): _____
 Evaluated By: 
 Others Present: _____

COMMENTS: _____

<u>LANDSCAPE POSITIONS</u>	<u>GROUP</u>	<u>TEXTURES</u>	<u>.1955 LTAR</u>	<u>CONSISTENCE MOIST</u>	<u>WET</u>	
R-RIDGE	I	S-SAND	1.2 - 0.8	VFR-VERY FRIABLE	NS-NON-STICKY	
S-SHOULDER SLOPE		LS-LOAMY SAND				FR-FRIABLE
L-LINEAR SLOPE	II	SL-SANDY LOAM	0.8 - 0.6	FI-FIRM	S-STICKY	
FS-FOOT SLOPE		L-LOAM				VFI-VERY FIRM
N-NOSE SLOPE	III	SI-SILT-	0.6 - 0.3	EFI-EXTREMELY FIRM	NP-NON-PLASTIC	
H-HEAD SLOPE		SIL-SILT LOAM				SP-SLIGHTLY STICKY
CC-CONCLAVE SLOPE		CL-CLAY LOAM				P-PLASTIC
CV-CONVEX SLOPE		SCL-SANDY CLAY LOAM				VP-VERY PLASTIC
T-TERRACE		SICL-SILTY CLAY LOAM				
FP-FLOOD PLAN	IV	SIC-SILTY CLAY	0.4 - 0.1			
		C-CLAY				
		SC-SANDY CLAY				

STRUCTURE
 SG-SINGLE GRAIN
 M-MASSIVE
 CR-CRUMB
 GR-GRANULAR
 SBK-SUBANGULAR BLOCKY
 ABK-ANGULAR BLOCKY
 PL-PLATY
 PR-PRISMATIC

MINERALOGY
 SLIGHTLY EXPANSIVE
 EXPANSIVE

Show profile locations and other site features (dimensions, reference or benchmark, and North).

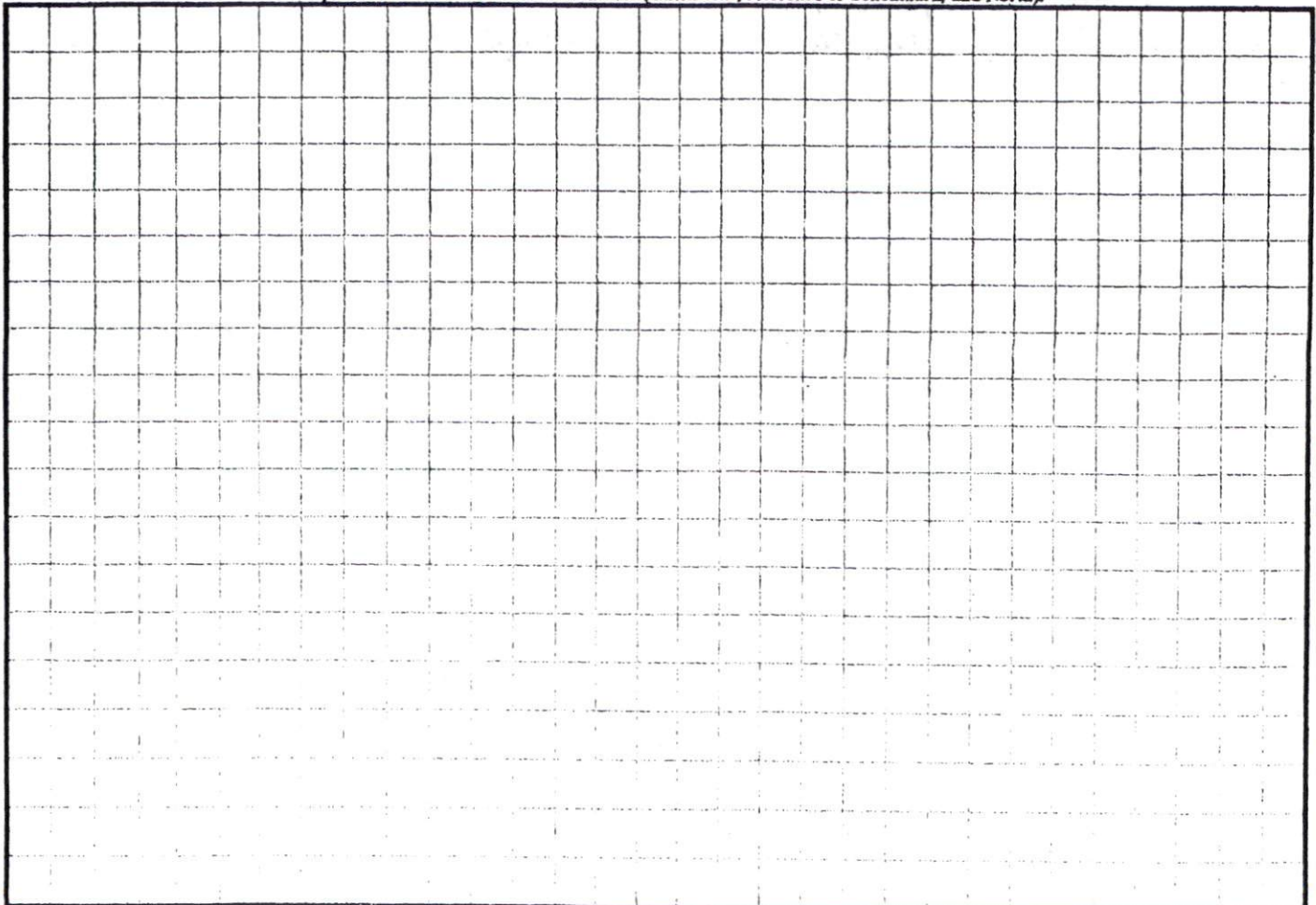

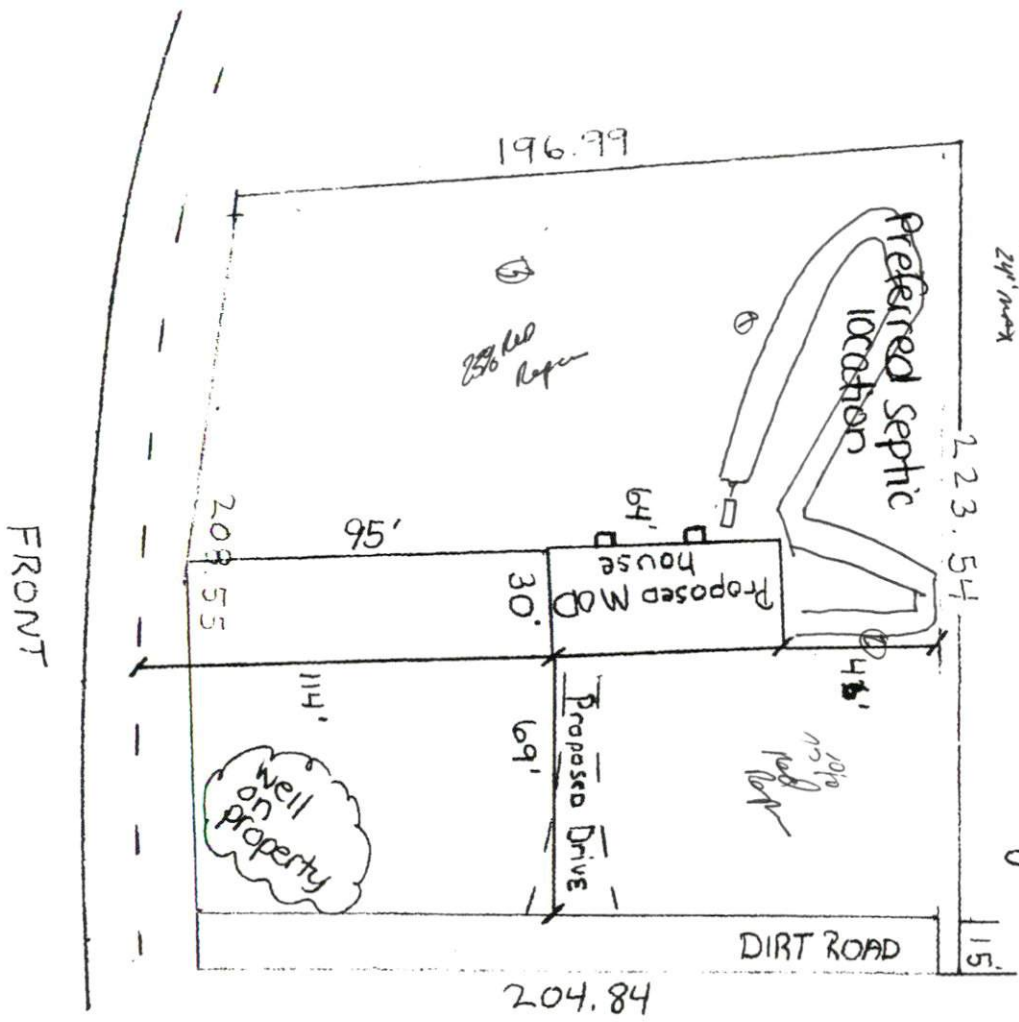

SITE PLAN APPROVAL
 DISTRICT RA30 USE OFF MDP
 #BEDROOMS 3
Paula 1/3/07
 ZONING ADMINISTRATOR
 Craig Evans 1/3/07