

Contact Person: T Jobie Moore phone 919-796-6221

Initial Application Date: 7-19-07

Application # 0650016359

Landowner: JRS Enterprises OF HARNETT LAND USE APPLICATION

Central Permitting 108 E. Front Street, Lillington, NC 27546 Phone: (910) 893-7525 Fax: (910) 893-2793 www.harnett.org

Proposed LANDOWNER: Gary Lee Hughes Mailing Address: 282 N Aiken St.

City: Huguenot State: NC Zip: Home #: Contact #:

APPLICANT: Palm Harbor Mailing Address: 5429 Fayetteville Rd.

City: Raleigh State: NC Zip: 27603 Home #: 919-662-9998 Contact #: 919-796-6221

*Please fill out applicant information if different than landowner

PROPERTY LOCATION: Subdivision: N/A Lot #: 3 Lot Size: 1.18 ±

Parcel: 080643 000 212 PIN: 0643-07-7517000

Zoning: RA-30 Flood Plain: X Panel: 642 Watershed: IV Deed Book&Page: 02114/0700 Map Book&Page: #2005-1043

SPECIFIC DIRECTIONS TO THE PROPERTY FROM LILLINGTON:

take 401 to 42 go W (Lt) and go 3.1 miles Turn Lt on Barefoot Rd. Go 3 miles cross over into Harnett Co. turns in to Christon Light Rd. go 3.9 miles. Turn Lt on hardy Rd turn Lt on Horse View Lane

PROPOSED USE:

Circle:

- SFD (Size x) # Bedrooms # Baths Basement (w/wo bath) Garage Deck Crawl Space / Slab
[checked] Modular: [checked] On frame Off frame (Size 30 x 76) # Bedrooms 3 # Baths 2 Garage (site built?) Deck (site built?)
□ Multi-Family Dwelling No. Units No. Bedrooms/Unit
□ Manufactured Home: SW DW TW (Size x) # Bedrooms Garage (site built?) Deck (site built?)
□ Business Sq. Ft. Retail Space Type # Employees: Hours of Operation:
□ Industry Sq. Ft. Type # Employees: Hours of Operation:
□ Church Seating Capacity # Bathrooms Kitchen
□ Home Occupation (Size x) # Rooms Use Hours of Operation:
□ Accessory/Other (Size x) Use
□ Addition to Existing Building (Size x) Use Closets in addition () yes () no

Water Supply: [checked] County () Well (No. dwellings) MUST have operable water before final

Sewage Supply: [checked] New Septic Tank (Must fill out New Tank Checklist) () Existing Septic Tank () County Sewer () Other

Property owner of this tract of land own land that contains a manufactured home w/in five hundred feet (500') of tract listed above? () YES [checked] NO

Structures on this tract of land: Single family dwellings 1 prop Manufactured Homes Other (specify)

Required Residential Property Line Setbacks:

Comments:

Table with 3 columns: Front, Minimum, Actual. Rows for Front, Rear, Side, Sidestreet/corner lot, Nearest Building on same lot.

If permits are granted I agree to conform to all ordinances and the laws of the State of North Carolina regulating such work and the specifications of plans submitted. I hereby state that the foregoing statements are accurate and correct to the best of my knowledge. This permit is subject to revocation if false information is provided on this form.

Signature of Owner or Owner's Agent Nelson Moore

Date 7-19-07

This application expires 6 months from the initial date if no permits have been issued

A RECORDED SURVEY MAP, RECORDED DEED (OR OFFER TO PURCHASE) AND PLAT ARE REQUIRED WHEN APPLYING FOR LAND USE APPLICATION

Please use Blue or Black Ink ONLY

Handwritten note: 7/25 N

Scale 1 inch = 60'

SITE PLAN APPROVAL
DISTRICT RA30 USE ON MOD
#BEDROOMS 3
ZONING ADMINISTRATOR 7/19/07

CARL COTTON, JR.
DB 711, PG 878
14.37

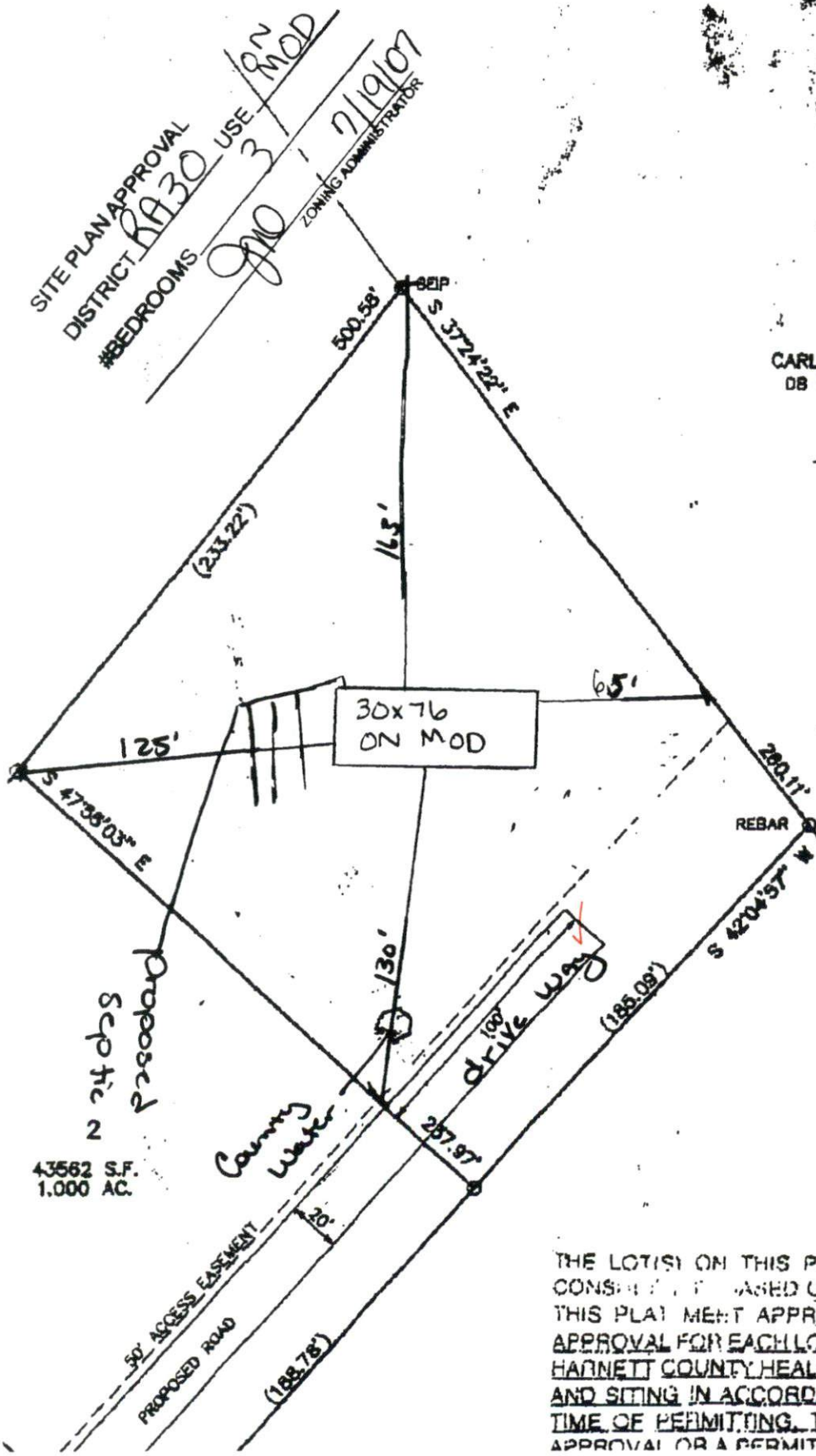

THE LOT(S) ON THIS PLAT HAVE BEEN EVALUATED BY A RE
CONSULTANT BASED ON THIS REVIEW. IT APPEARS THAT LOT
THIS PLAT MEET APPROPRIATE REGULATIONS. NOTE THAT
APPROVAL FOR EACH LOT REQUIRES ISSUANCE OF THE APPRO
HARNETT COUNTY HEALTH DEPARTMENT PERMITS FOR SPECIFIC
AND SITING IN ACCORDANCE WITH REGULATIONS IN FORCE AT
TIME OF PERMITTING. THIS CERTIFICATION DOES NOT REPRESENT
APPROVAL OR A PERMIT FOR ANY SITE WORK

Proposed Land owner: Gary Lee Hughes / Con: * Person
 Land: Debbie Moore
 919-796-6221
 OWNER NAME: Frances Wirth APPLICATION #:

This application to be filled out only when applying for a new septic system.

County Health Department Application for Improvement Permit and/or Authorization to Construct

IF THE INFORMATION IN THIS APPLICATION IS FALSIFIED, CHANGED, OR THE SITE IS ALTERED, THEN THE IMPROVEMENT PERMIT OR AUTHORIZATION TO CONSTRUCT SHALL BECOME INVALID. The permit is valid for either 60 months or without expiration depending upon documentation submitted. (complete site plan = 60 months; complete plat = without expiration)

DEVELOPMENT INFORMATION

- New single family residence
- Expansion of existing system
- Repair to malfunctioning sewage disposal system
- Non-residential type of structure

WATER SUPPLY

- New well
- Existing well
- Community well
- Public water
- Spring

Are there any existing wells, springs, or existing waterlines on this property?

yes no unknown

SEPTIC

If applying for authorization to construct please indicate desired system type(s): can be ranked in order of preference, must choose one.

- Accepted Innovative
- Alternative Other _____
- Conventional Any

The applicant shall notify the local health department upon submittal of this application if any of the following apply to the property in question. If the answer is "yes", applicant must attach supporting documentation.

- YES NO Does the site contain any Jurisdictional Wetlands?
- YES NO Does the site contain any existing Wastewater Systems?
- YES NO Is any wastewater going to be generated on the site other than domestic sewage?
- YES NO Is the site subject to approval by any other Public Agency?
- YES NO Are there any easements or Right of Ways on this property?
- YES NO Does the site contain any existing water, cable, phone or underground electric lines?

If yes please call No Cuts at 800-632-4949 to locate the lines. This is a free service.

I Have Read This Application And Certify That The Information Provided Herein Is True, Complete And Correct. Authorized County And State Officials Are Granted Right Of Entry To Conduct Necessary Inspections To Determine Compliance With Applicable Laws And Rules. I Understand That I Am Solely Responsible For The Proper Identification And Labeling Of All Property Lines And Corners And Making The Site Accessible So That A Complete Site Evaluation Can Be Performed.

Debbie Moore
 PROPERTY OWNERS OR OWNERS LEGAL REPRESENTATIVE SIGNATURE (REQUIRED)

7/19/07
 DATE

Harnett County Central Permitting Department

PO Box 65, Lillington, NC 27546
910-893-7525

conf # _____

Environmental Health New Septic Systems Test
Environmental Health Code 800

- Place "property flags" on each corner iron of lot. All property lines must be clearly flagged approximately every 50 feet between corners.
- Place "house corner flags" at each corner of where the house/manufactured home will sit. Use additional flagging to outline driveways, garages, decks, out buildings, swimming pools, etc.
- Place flags at locations as developed on site plan by Customer Service Technician and you.
- Place Environmental Health "orange" card in location that is easily viewed from road.
- If property is thickly wooded, Environmental Health requires that you clean out the undergrowth to allow the soil evaluation to be performed. Inspectors should be able to walk freely around site. *No grading of property should be done.*
- Call No Cuts to locate utility lines prior to scheduling inspection. 800-632-4949 (This is a free service)
- After preparing proposed site call the voice permitting system at 910-893-7525 and give code **800** for Environmental Health confirmation. **Please note confirmation number given at end of recording for proof of request.**
- Use Click2Gov or IVR to hear results. Once approved, proceed to Central Permitting for permits.

Environmental Health Existing Tank Inspections
Environmental Health Code 800

- Place Environmental Health "orange" card in location that is easily viewed from road. Follow above instructions for placing flags on property.
- Prepare for inspection by removing soil over door as diagram indicates. Loosen trap door cover. (Unless inspection is for a septic tank in a mobile home park)
- After preparing trapdoor call the voice permitting system at 910-893-7525 and give code **800** for Environmental Health confirmation. **Please note confirmation number given at end of recording for proof of request.**
- Use Click2Gov or IVR to hear results. Once approved, proceed to Central Permitting for remaining permits.

Health and Sanitation Inspections

- After submitting plans for food and lodging to Central Permitting, please allow approximately 7-10 working days for plan status. Use Click2Gov or IVR to hear results.
- Once all plans are approved, proceed to Central Permitting for remaining permits.

Fire Marshal Inspections

- After submitting plans for Fire Marshal review to Central Permitting, please allow approximately 7-10 working days for approval. Use Click2Gov or IVR to hear results. Once all plans are approved, proceed to Central Permitting for permits.
- Fire Marshal's letter must be placed on job site until work is completed.

Public Utilities

- Place stake with "orange" tape/name thirty feet (30) from the center of the road at the location you wish to have water tap installed.
- Allow four to six weeks after application for water/sewer taps. Call Utilities at 893-7575 for technical assistance.

Building Inspections

- After submitting plans for Building Inspections, please allow approximately 3 working days for review. Use Click2Gov or IVR to hear results. Once all plans are approved, proceed to Central Permitting for permits.
- For new housing/set up permits must meet E 911 / Addressing guidelines prior to scheduling final inspection.
- Use Click2Gov or IVR to hear results.

E911 Addressing

- Addressing Confirmation Code 814**
- Address numbers shall be mounted on the house, 3 inches high (5" for commercial).
 - Numbers must be a contrasting color from house, must be clearly visible night and day at entrance of driveway if home is 100 ft or more from road, or if mailbox is on opposite side of road.
 - Once you purchase permits and footing inspection has been approved call the voice permitting system at 910-893-7525 and give code **814** for address confirmation. This must be called in even if you have contacted E911 for verbal confirmation. Check Click2Gov for results and address.

• **Inspection results can be viewed online at <http://www.harnett.org/services-213.asp> then select Click2Gov**

Applicant/Owner Signature Deborah Moore Date 7-19-07