

Contract Person: Tobbie Moore phone 919-796-6221

Initial Application Date: 7-19-07 ~~11/14/07~~ ~~11/19/07~~

Application # 0650016359 RRR

Landowner: JRS Enterprises OF HARNETT LAND USE APPLICATION
Central Permitting 108 E. Front Street, Lillington, NC 27546 Phone: (910) 893-7525 Fax: (910) 893-2793 www.harnett.org

Proposed LANDOWNER: Gray Lee Hughes Mailing Address: 202 N Aiken St.
City: Jugay Varina State: NC Zip: _____ Home #: _____ Contact #: _____

APPLICANT: Palm Harbor Mailing Address: 5429 Fayetteville Rd.
City: Raleigh State: NC Zip: 27603 Home #: 919-662-9998 Contact #: 919-796-6221
*Please fill out applicant information if different than landowner

PROPERTY LOCATION: Subdivision: N/A Lot #: 3 Lot Size: 1.18 ±

Parcel: 080643 000 2 12 PIN: 0643-07-7517000

Zoning: RA-30 Flood Plain: X Panel: H2 Watershed: IV Deed Book&Page: 02114/0700 Map Book&Page: #2005-1043

SPECIFIC DIRECTIONS TO THE PROPERTY FROM LILLINGTON:

take 401 to 42 go W (Lt) and go 3.1 miles Turn Lt on Barefoot Rd. Go 3 miles cross over into Harnett Co. turns in to Christian Light Rd. go 3.9 miles. Turn Lt on hardie Rd turn Lt on Horse View Lane

PROPOSED USE:

Circle:

- SFD (Size x) # Bedrooms _____ # Baths _____ Basement (w/wo bath) _____ Garage _____ Deck _____ Crawl Space / Slab _____
- Modular: On frame Off frame (Size 30 x 76) # Bedrooms 3 # Baths 2 Garage _____ (site built?) _____ Deck _____ (site built?) _____
- Multi-Family Dwelling No. Units _____ No. Bedrooms/Unit _____
- Manufactured Home: SW DW TW (Size x) # Bedrooms _____ Garage _____ (site built?) _____ Deck _____ (site built?) _____
- Business Sq. Ft. Retail Space _____ Type _____ # Employees: _____ Hours of Operation: _____
- Industry Sq. Ft. _____ Type _____ # Employees: _____ Hours of Operation: _____
- Church Seating Capacity _____ # Bathrooms _____ Kitchen _____
- Home Occupation (Size x) # Rooms _____ Use _____ Hours of Operation: _____
- Accessory/Other (Size x) Use _____
- Addition to Existing Building (Size x) Use _____ Closets in addition (yes no)

Water Supply: County Well (No. dwellings _____) **MUST** have operable water before final

Sewage Supply: New Septic Tank (Must fill out **New Tank Checklist**) Existing Septic Tank County Sewer Other

Property owner of this tract of land own land that contains a manufactured home w/in five hundred feet (500') of tract listed above? YES NO

Structures on this tract of land: Single family dwellings 1 prop Manufactured Homes _____ Other (specify) _____

Required Residential Property Line Setbacks:

Comments:

| Front | Minimum | Actual | Comments |
|------------------------------|---------|------------|---|
| | 35 | <u>130</u> | <u>94' + 5' + 31'</u> 11/19 move house per EIT to correct measurements, Jimmy said no |
| Rear | 25 | <u>163</u> | <u>160 14' + 80'</u> Chng per customer |
| Side | 10 | <u>125</u> | <u>57 15' + 15'</u> |
| Sidestreet/corner lot | 20 | <u>65</u> | <u>15' to agreement</u> |
| Nearest Building on same lot | 6 | <u>0</u> | |

If permits are granted I agree to conform to all ordinances and the laws of the State of North Carolina regulating such work and the specifications of plans submitted. I hereby state that the foregoing statements are accurate and correct to the best of my knowledge. This permit is subject to revocation if false information is provided on this form.

Tobbie Moore
Signature of Owner or Owner's Agent

7-19-07
Date

This application expires 6 months from the initial date if no permits have been issued

A RECORDED SURVEY MAP, RECORDED DEED (OR OFFER TO PURCHASE) AND PLAT ARE REQUIRED WHEN APPLYING FOR LAND USE APPLICATION

Please use Blue or Black Ink ONLY

11/20/07 (W)

Scale 1 inch = 60'

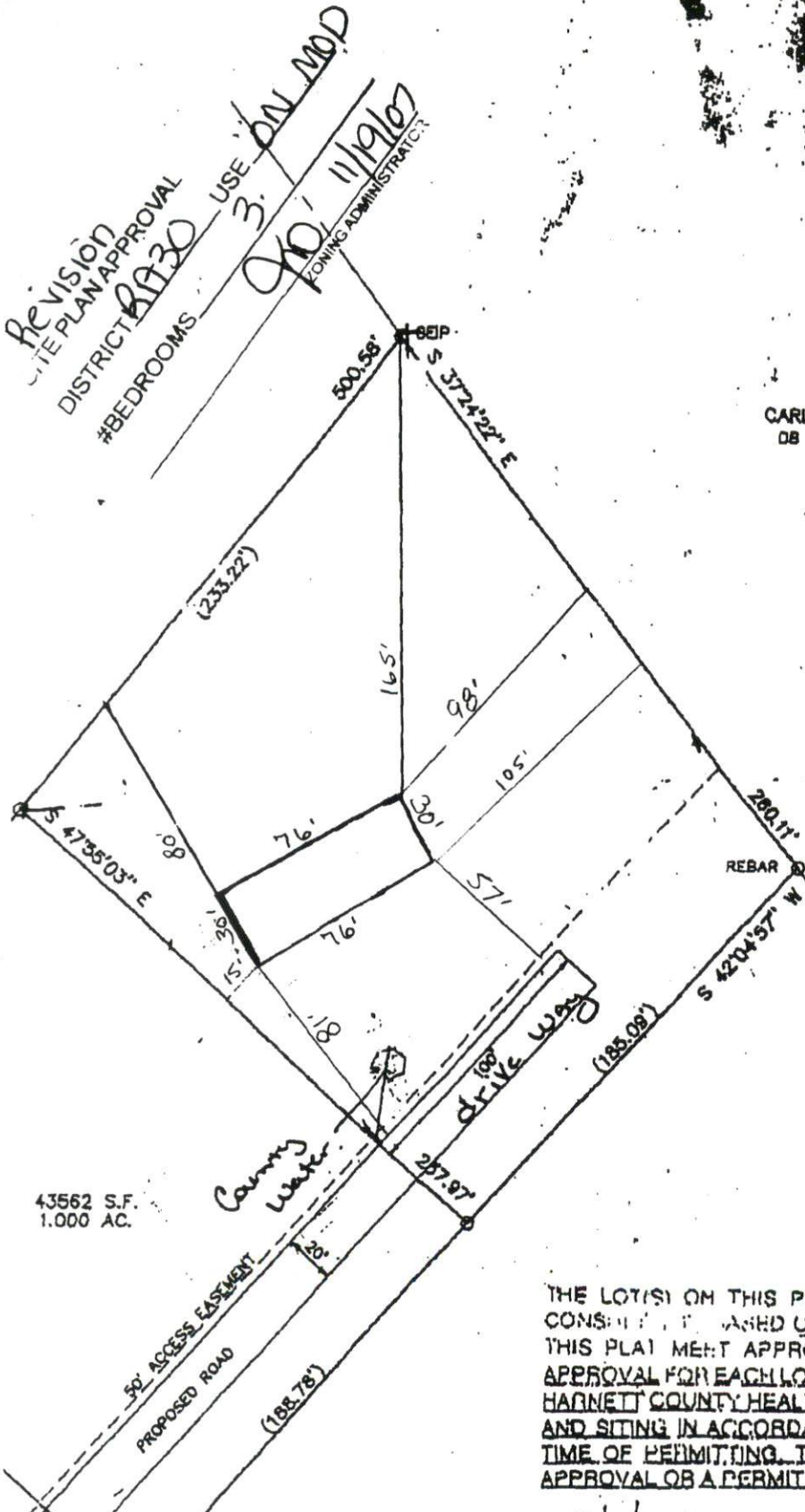

REVISION
 SITE PLAN APPROVAL
 DISTRICT **B1730**
 #BEDROOMS

USE **DN1 MOD**
910
 11/19/07
 ZONING ADMINISTRATOR

CARL COTTON, JR.
 DB 711, PG 4879
 14.37

43562 S.F.
 1.000 AC.

THE LOTS ON THIS PLAT HAVE BEEN EVALUATED BY A PRIVATE CONSULTANT BASED ON THIS REVIEW, IT APPEARS THAT THE LOTS ON THIS PLAT MEET APPROPRIATE REGULATIONS. NOTE THAT FINAL APPROVAL FOR EACH LOT REQUIRES ISSUANCE OF THE APPROPRIATE HARNETT COUNTY HEALTH DEPARTMENT PERMITS FOR SPECIFIC USE AND SITING IN ACCORDANCE WITH REGULATIONS IN FORCE AT THE TIME OF PERMITTING. THIS CERTIFICATION DOES NOT REPRESENT APPROVAL OR A PERMIT FOR ANY SITE WORK.