

HTE# 06-50016112

Harnett County Department of Public Health

23407

Improvement Permit

A building permit cannot be issued with only an Improvement Permit

ISSUED TO: Lawrence Munson PROPERTY LOCATION: Morris Rd 1111
SUBDIVISION _____ LOT # _____

NEW REPAIR EXPANSION Site Improvements required prior to Construction Authorization Issuance: _____

Type of Structure: Modular 40x29 30A

Proposed Wastewater System Type: Conventional

Projected Daily Flow: 360 GPD

Number of bedrooms: 3 Number of Occupants: 6 max

Basement Yes No

Pump Required: Yes No May be required based on final location and elevations of facilities

Type of Water Supply: Community Public Well Distance from well 60 feet min Permit valid for: Five years

Permit conditions: Meet onsite - maintain all set backs - keep septic system 60' min from well - stub out plumbing shallow, at ground level or higher DO NOT DRIVE OR PARK ON SEPTIC SYSTEM No expiration

Authorized State Agent: [Signature] Date: 11/21/06 SEE ATTACHED SITE SKETCH

The issuance of this permit by the Health Department in no way guarantees the issuance of other permits. The permit holder is responsible for checking with appropriate governing bodies in meeting their requirements. This site is subject to revocation if the site plan, plat, or the intended use changes. The Improvement Permit shall not be affected by a change in ownership of the site. This permit is subject to compliance with the provisions of the Laws and Rules for Sewage Treatment and Disposal and to conditions of this permit.

Construction Authorization

(Required for Building Permit)

The construction and installation requirements of Rules .1950, .1952, .1954, .1955, .1956, .1957, .1958, and .1959 are incorporated by references into this permit and shall be met. Systems shall be installed in accordance with the attached system layout.

ISSUED TO: Lawrence Munson PROPERTY LOCATION: 1111
SUBDIVISION _____ LOT # _____

Facility Type: Modular 40x29 New Expansion Repair

Basement? Yes No Basement Fixtures? Yes No

Type of Wastewater System** Conventional (Initial) Wastewater Flow: 360 GPD

(See note below, if applicable) Pump to Conventional (Repair)

Installation Requirements/Conditions

Septic Tank Size 1000 gallons Exact length of each trench 3x80 feet Trench Spacing: 9 Feet on Center

Pump Tank Size _____ gallons Trenches shall be installed on contour at a Soil Cover: 6 min inches

Maximum Trench Depth of: 18.24 inches (Maximum soil cover shall not exceed

(Trench bottoms shall be level to $\pm 1/4"$ 36" above the trench bottom)

in all directions) Pump Requirements: _____ ft. TDH vs. _____ GPM

Aggregate Depth: 6 inches below pipe

Conditions: _____ 2 inches above pipe

_____ 12 inches total

**If applicable: *I understand the system type specified is different from the type specified on the application. I accept the specifications of this permit.*

Owner/Legal Representative Signature: _____ Date: _____

This Construction Authorization is subject to revocation if the site plan, plat, or the intended use changes. The Construction Authorization shall not be transferred when there is a change in ownership of the site. This Construction Authorization is subject to compliance with the provisions of the Laws and Rules for Sewage Treatment and Disposal and to the conditions of this permit.

Authorized State Agent: [Signature] Date: 11-21-06 SEE ATTACHED SITE SKETCH

Construction Authorization Expiration Date: 11-21-2011

HTE# 06-50016112

Permit # 23407

Harnett County Department of Public Health Site Sketch

ISSUED TO: Lawrence Munson PROPERTY LOCATOR: 1111
SUBDIVISION: _____ LOT #: _____
Authorized State Agent: [Signature] Date: 11-21-06

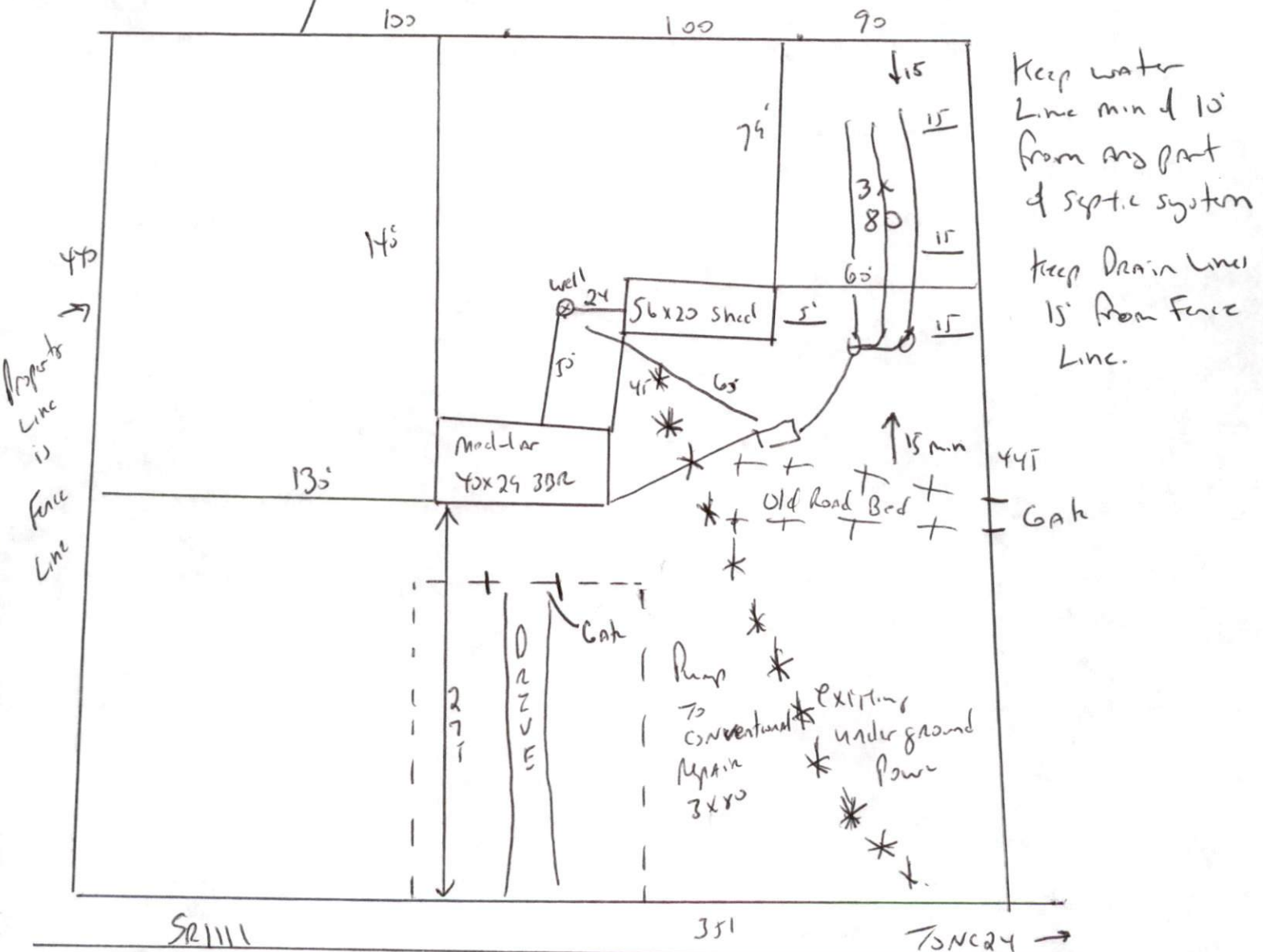

Keep water
Line min of 15'
from any part
of septic system
keep Drain Lines
15' from Fence
Line.

Meet onsite for Final Layout - maintain All setbacks
Keep all parts of the septic system a min of 60' from well
Do not Drive or Park on any part of septic system
Keep drain Lines a min of 15' from Fence Line
Set septic tank so that it is out of the way of Traffic power Line & water Line