

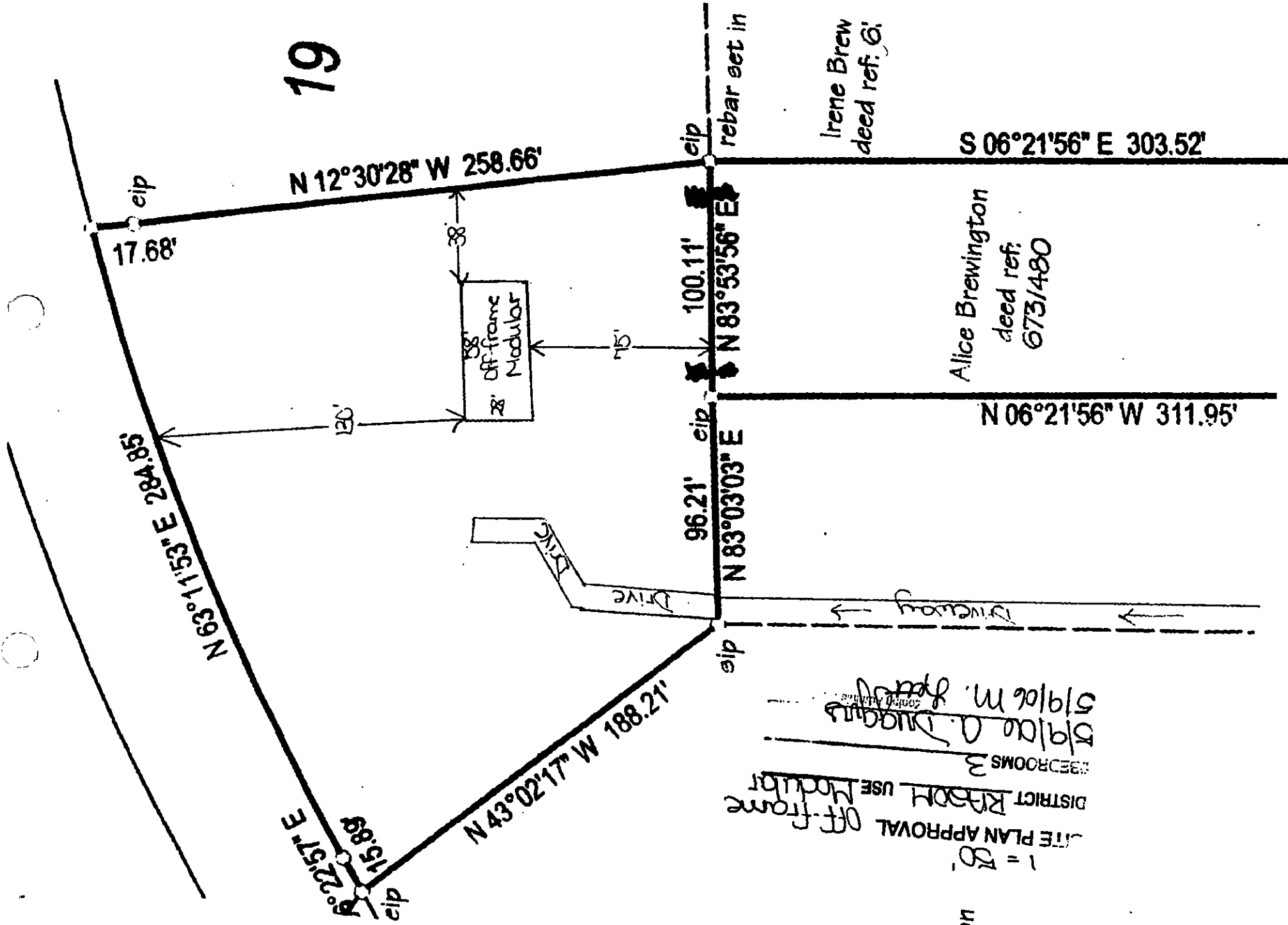

19



Alice Brewington  
 deed ref:  
 673/480

Irene Brew  
 deed ref: 6:

1" = 20'  
 SITE PLAN APPROVAL  
 OFF-FRAME  
 DISTRICT ROOM USE  
 MODULAR  
 3 BEDROOMS  
 5/19/16 M. J. Duggins  
 5/19/16 M. J. Duggins

19ton  
 181

19

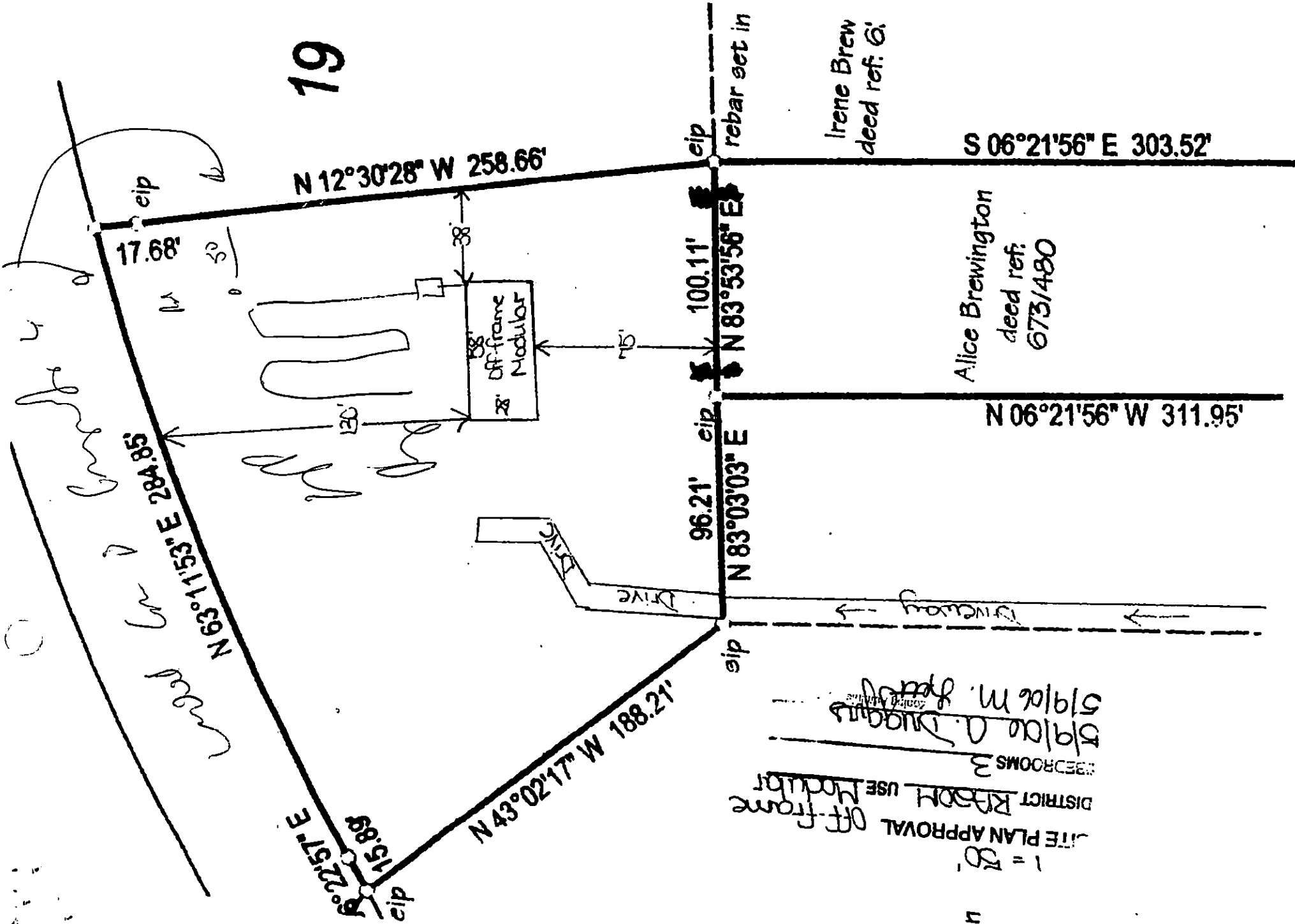

191ton 481

1 = 20'  
 SITE PLAN APPROVAL  
 OFF-FRAME MODULAR USE  
 DISTRICT ROOM USE MODULAR  
 BEDROOMS 3  
 Alice A. Duggins  
 5/19/06 M. J. [unclear]



