

**SOIL/SITE EVALUATION  
 for ON-SITE WASTEWATER SYSTEM**

Owner: \_\_\_\_\_ Applicant: \_\_\_\_\_  
 Address: \_\_\_\_\_ Date Evaluated: \_\_\_\_\_  
 Proposed Facility: \_\_\_\_\_ Design Flow (.1949): \_\_\_\_\_ Property Size: \_\_\_\_\_  
 Location of Site: \_\_\_\_\_ Property Recorded: \_\_\_\_\_  
 Water Supply:  Public  Individual  Well  Spring  Other  
 Evaluation Method:  Auger Boring  Pit  Cut  
 Type of Wastewater:  Sewage  Industrial Process  Mixed

P R O F I L E #	1940 Landscape Position/ Slope%	Horizon Depth (IN.)	SOIL MORPHOLOGY 1941		OTHER PROFILE FACTORS				Profile Class & LTAR
			1941 Structure/ Texture	1941 Consistence Mineralogy	1942 Soil Wetness/ Color	1943 Soil Depth (IN.)	1956 Sapro Class	1944 Restr Horiz	
1	L 20%	0-18	SL	FL GR NSWP					.3
		18-48	SCL	SCLM 1/2" SS.P	40" 7.5% 4.2				
2	L 20%	0-20	SL	FL GR NSWP					.3
		20-48	SCL	SCLM 1/2" SS.P	40" 7.5% 4.2				

Description	Initial System	Repair System
Available Space (.1945)		
System Type(s)	25" 10"	7.5" 10"
Site LTAR	.3	.3

Other Factors (.1946): \_\_\_\_\_  
 Site Classification (.1948): \_\_\_\_\_  
 Evaluated By: *J. [Signature]*  
 Others Present: \_\_\_\_\_

COMMENTS: \_\_\_\_\_  
 \_\_\_\_\_  
 \_\_\_\_\_

<u>LANDSCAPE POSITIONS</u>	<u>GROUP</u>	<u>TEXTURES</u>	<u>.1955 LTAR</u>	<u>CONSISTENCE MOIST</u>	<u>WET</u>
R-RIDGE S-SHOULDER SLOPE L-LINEAR SLOPE FS-FOOT SLOPE N-NOSE SLOPE H-HEAD SLOPE CC-CONCLAVE SLOPE CV-CONVEX SLOPE T-TERRACE FP-FLOOD PLAN	I	S-SAND LS-LOAMY SAND	1.2 - 0.8	VFR-VERY FRIABLE FR-FRIABLE	NS-NON-STICKY SS-SLIGHTLY STICKY
	II	SL-SANDY LOAM L-LOAM	0.8 - 0.6	FI-FIRM VFI-VERY FIRM	S-STICKY VS-VERY STICKY
	III	SI-SILT- SIL-SILT LOAM CL-CLAY LOAM SCL-SANDY CLAY LOAM SICL-SILTY CLAY LOAM	0.6 - 0.3	EFI-EXTREMELY FIRM	NP-NON-PLASTIC SP-SLIGHTLY STICKY P-PLASTIC VP-VERY PLASTIC
	IV	SIC-SILTY CLAY C-CLAY SC-SANDY CLAY	0.4 - 0.1		

STRUCTURE  
 SG-SINGLE GRAIN  
 M-MASSIVE  
 CR-CRUMB  
 GR-GRANULAR  
 SBK-SUBANGULAR BLOCKY  
 ABK-ANGULAR BLOCKY  
 PL-PLATY  
 PR-PRISMATIC

MINERALOGY  
 SLIGHTLY EXPANSIVE  
 EXPANSIVE

Show profile locations and other site features (dimensions, reference or benchmark, and North).

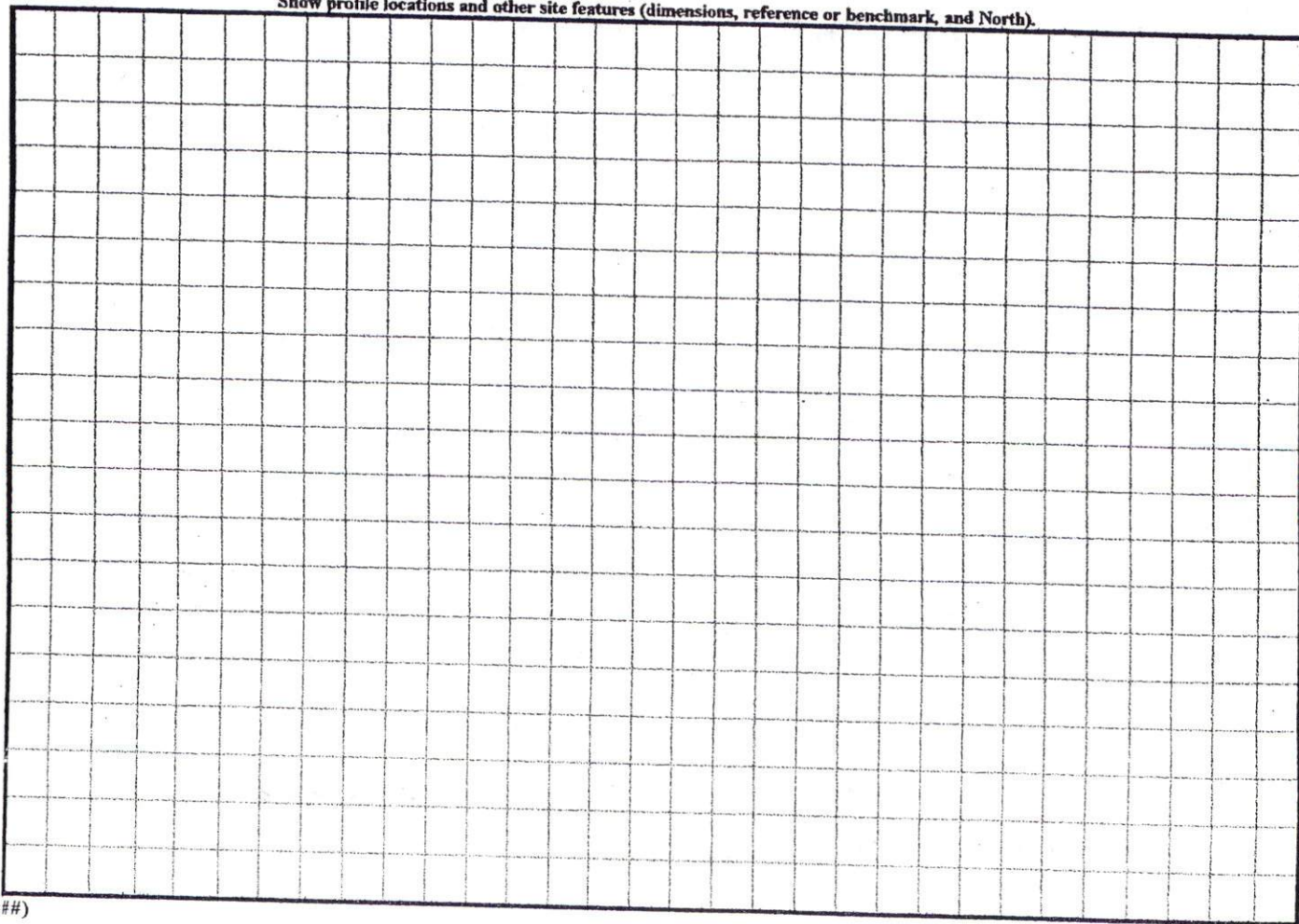

LARRY RALPH BYRD  
 Deed Book 945, Page 145  
 Plat Cabinet "E", Slide 157-B

3x100  
 25% Red

Note:  
 WANT Septic  
 IN FRONT if  
 POSSIBLE

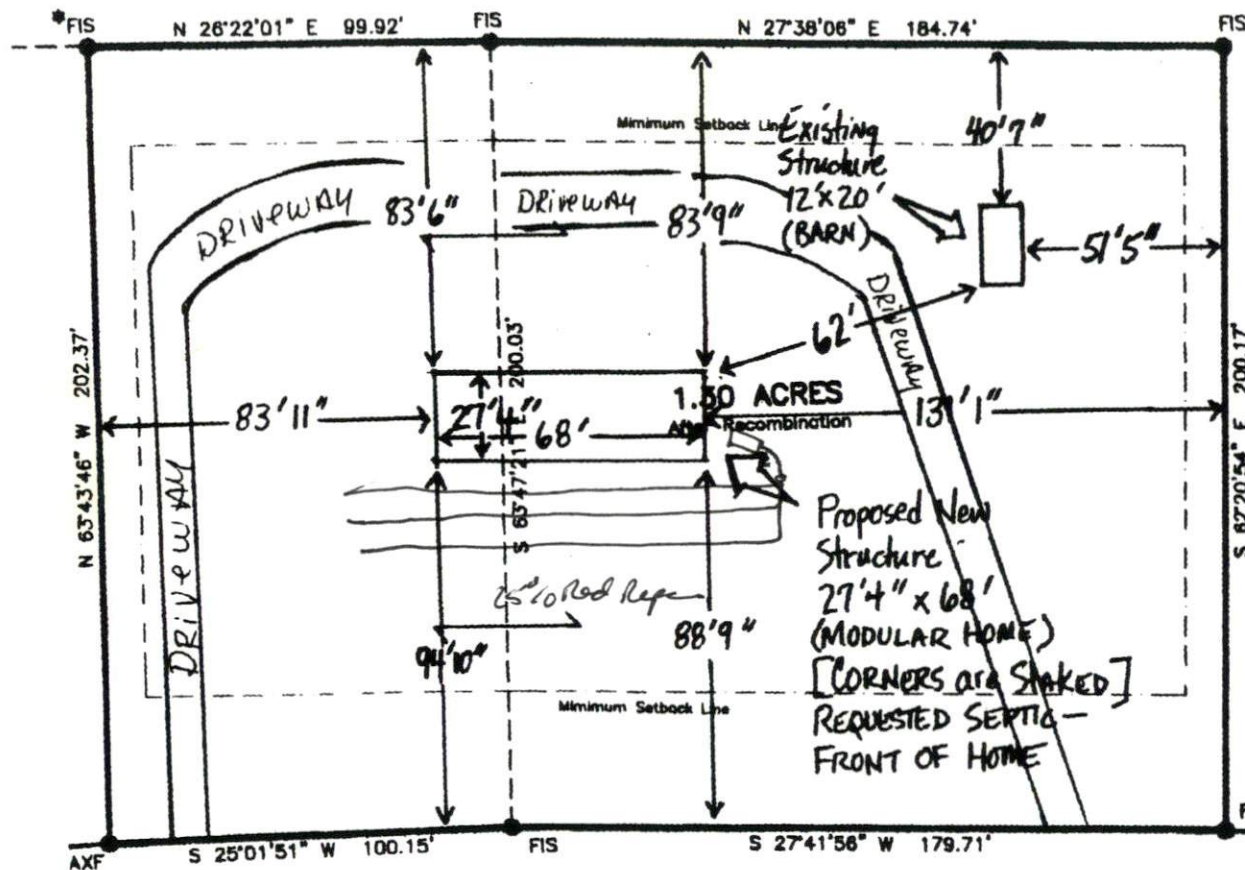

LARRY RALPH BYRD  
 Deed Book 945, Page 145  
 Plat Cabinet "E", Slide 157-B

Barbour  
 SITE PLAN APPROVAL SFD  
 DISTRICT RA30 USE Modular  
 #BEDROOMS 3  
 5-4-06 Sherry Rayson  
 TOWN ADMINISTRATOR

Doyle R. Barbour

SR 2080 W. TART ROAD 60' R/W

RECOMBII

TIMOTHY