

HTE# 05-50013550

IMPROVEMENT PERMIT 22412

Be it ordained by the Harnett County Board of Health as follows: Section III, Item B. "No person shall begin construction of any building at which a septic tank system is to be used for disposal of sewage without first obtaining a written permit from the Harnett County Health Department."

Name: (owner) Gary Stinnett New Installation Septic Tank Repair
 Property Location: SR# 1117 Nitrification Line Expansion
 Subdivision Taylor's Trail Lot # 206
 Tax ID# _____ Quadrant # _____
 Number of Bedrooms Proposed: 3 (26 x 76) ~~3~~ 420 ~~3~~ 6 Lot Size: 7.30 AC

Basement with Plumbing: Garage:
 Water Supply: Well Public Community
 Distance From Well: 50 ft.

Following is the minimum specifications for sewage disposal system on above captioned property. Subject to final approval.

Type of system: Conventional Other _____

Size of tank: Septic Tank: 1000 gallons Pump Tank: _____ gallons

Subsurface No. of exact length width of depth of
 Drainage Field ditches 2 ft. of each ditch 140 ft. ditches 3 ft. ditches 18-24 in.

French Drain Required: _____ Linear feet

Date: 12-2-05

This permit is subject to revocation if site plans or intended use change. **PERMIT EXPIRES 5 YEARS FROM ABOVE DATE**

STUB out Plumbing shallow at ground level or higher

Signed: [Signature]
 Environmental Health Specialist

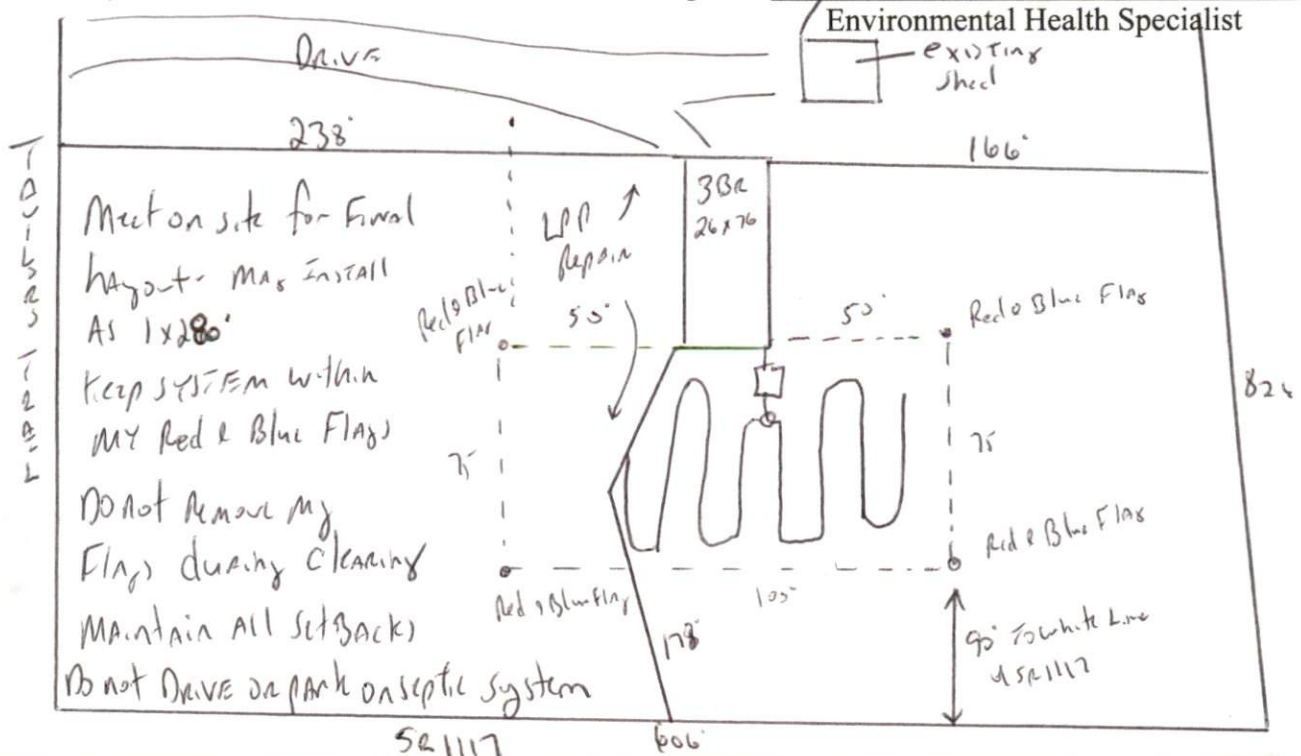

HARNETT COUNTY DEPARTMENT OF PUBLIC HEALTH
AUTORIZATION TO CONSTRUCT

Authorization is hereby given to construct a wastewater system to the specifications described by Harnett County Department of Public Health, Improvement Permit # 22412. This authorization shall be valid for a period not to exceed five (5) years from the date of issuance. *This authorization will be invalid if ownership, site plans, or intended use change.*

Gary Stinnett
Name _____ Telephone # _____

Address _____

1112
Property Location SR# _____ Road Name _____

Taylor's Trail 206 3(26x76) 36 sq ft 7.35 AC
Subdivision Lot # # Bedrooms Proposed Lot Size

TYPE OF SYSTEM

New Installation [] Repair Septic Tank Nitrification Lines

Conventional [] Other _____

[] Basement [] With Plumbing [] Without Plumbing

Water Supply: [] Well Public Water Supply Minimum Well Setback: 50 Ft.

Septic Tank 1000 gal Pump Chamber _____ gal

NITRIFICATION FIELD SPECIFICATIONS

Number of fields 1 # of lines per field 2 Length of lines 120 Ft.

Width of ditches 3 ft. Depth of ditches 1824 inches

French Drain: Linear feet required _____ Depth of gravel _____

No wastewater system shall be covered or placed into use by any person until an inspection by the Harnett County Health Department has determined that the system has been installed according to the conditions of the Improvement Permit and that a valid Operations Permit has been issued.

Jon West RS
Signature of Authorized Agent for Harnett County

12.2.05
Date