

File #:  
Code:

# SOIL/SITE EVALUATION for ON-SITE WASTEWATER SYSTEM

Owner:

Applicant:

Address:

Date Evaluated:

Proposed Facility: **3 BEDROOM** Design Flow (.1949): **360 gpd**

Property Size:

Location of Site:

Property Recorded:

Water Supply:  Public  Individual  Well  Spring  Other

Evaluation Method:  Auger Boring  Pit  Cut

Source of Wastewater:  Sewage  Industrial Process  Mixed

1940 Landscape Position/ Slope%	Horizon Depth (IN.)	SOIL MORPHOLOGY 1941		OTHER PROFILE FACTORS				Profile Class & LTAR
		1941 Structure/ Texture	1941 Consistence Mineralogy	1942 Soil Wetness/ Color	1943 Soil Depth (IN.)	1956 Sapro Class	1944 Restr Horiz	
	0-12	G LS	VFR NS/NP					US
	12-26"	SBK SCL	FR S/S	2.5Y 7/2 : 8/2 @ 20"				
	0-11"	G LS	VFR NS/NP					US
	11"	M C						
	4-0	FILL						
	0-12	SBK SCL	FR SS/SP					US
	12-24"	SBK C	F S/P	2.5Y 8/2 @ 22"				
	0-11	G LS	VFR NS/NP					PS
	11-29"	SBK SCL	FR SS/SP	CR2 @ 29"				.4
	0-11	G LS	VFR NS/NP					PS
	11-36	SBK SL/SCL	FR SS/SP					.5
	36"	PM						

Description	Initial System	Repair System
Available Space (.1945)	✓	✓
System Type(s)	INNOV	PUMP GON INNOV
Site LTAR	.4	.5

Other Factors (.1946): \_\_\_\_\_  
 Site Classification (.1948): **PS**  
 Evaluated By: **ST**  
 Others Present: **0**

**5 x 45 @ 16" TOR 3  
12" BOTTOM 2**  
**MORE HOUSE 20' TOWARDS SIDE ROAD**

COMMENTS: \_\_\_\_\_

LANDSCAPE POSITIONS

- R-RIDGE
- S-SHOULDER SLOPE
- L-LINEAR SLOPE
- FS-FOOT SLOPE
- N-NOSE SLOPE
- H-HEAD SLOPE
- CC-CONCLAVE SLOPE
- CV-CONVEX SLOPE
- T-TERRACE
- FP-FLOOD PLAN

GROUP

- I
- II
- III
- IV

TEXTURES

- S-SAND
- LS-LOAMY SAND
- SL-SANDY LOAM
- L-LOAM
- SI-SILT-
- SIL-SILT LOAM
- CL-CLAY LOAM
- SCL-SANDY CLAY LOAM
- SICL-SILTY CLAY LOAM
- SIC-SILTY CLAY
- C-CLAY
- SC-SANDY CLAY

.1955 LTAR

- 1.2 - 0.8
- 0.8 - 0.6
- 0.6 - 0.3
- 0.4 - 0.1

CONSISTENCE MOIST

- VFR-VERY FRIABLE
- FR-FRIABLE
- FI-FIRM
- VFI-VERY FIRM
- EFI-EXTREMELY FIRM

WET

- NS-NON-STICKY
- SS-SLIGHTLY STICKY
- S-STICKY
- VS-VERY STICKY
- NP-NON-PLASTIC
- SP-SLIGHTLY STICKY
- P-PLASTIC
- VP-VERY PLASTIC

STRUCTURE

- SG-SINGLE GRAIN
- M-MASSIVE
- CR-CRUMB
- GR-GRANULAR
- SBK-SUBANGULAR BLOCKY
- ABK-ANGULAR BLOCKY
- PL-PLATY
- PR-PRISMATIC

MINERALOGY

- SLIGHTLY EXPANSIVE
- EXPANSIVE

Show profile locations and other site features (dimensions, reference or benchmark, and North).

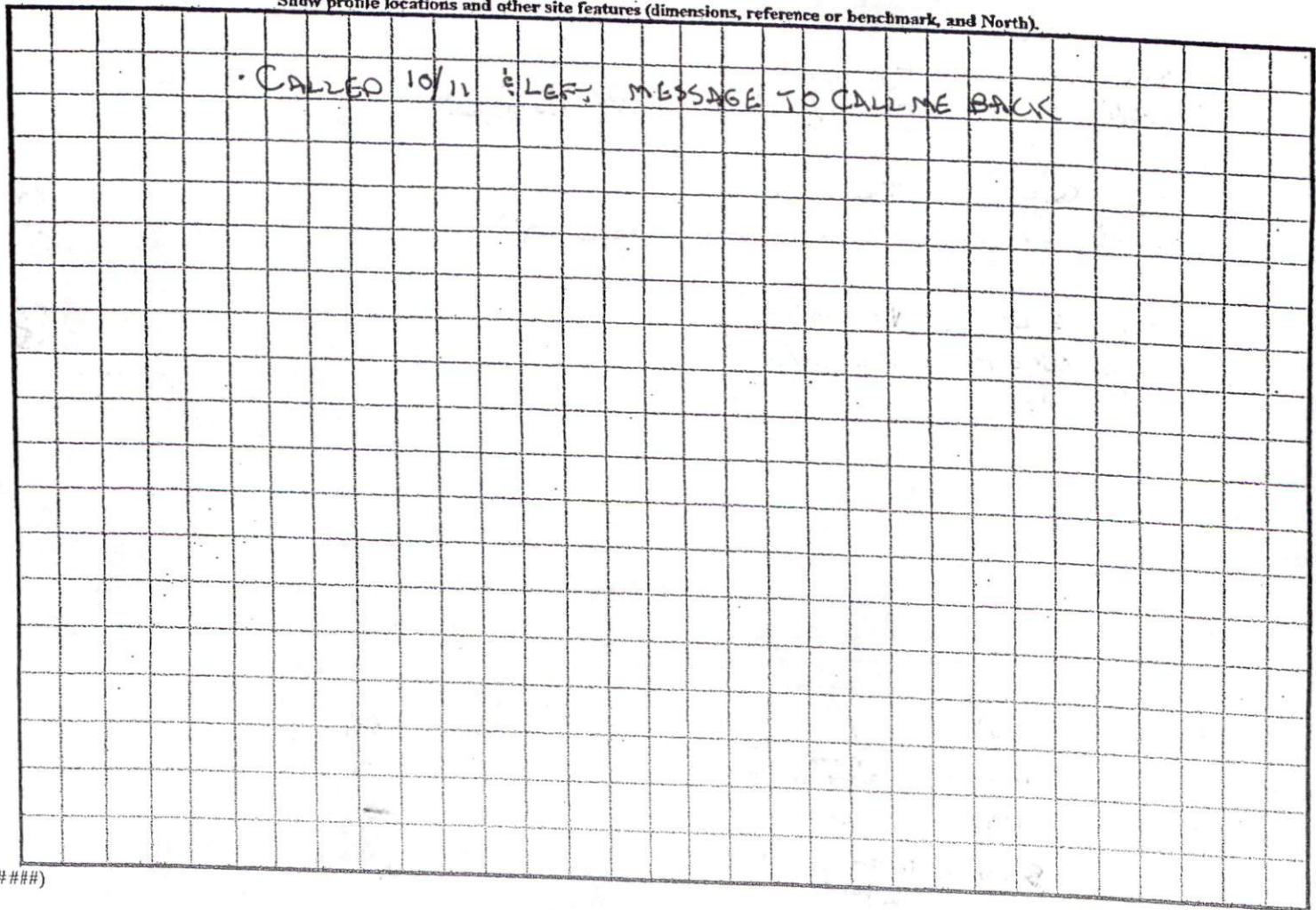

(#####)

CREEKSVILLE CHURCH ROAD

JAYLIN BOULEVARD 60' R/W

PER SECTION 5.11 OF HARNETT COUNTY SUBDIVISION REGULATIONS

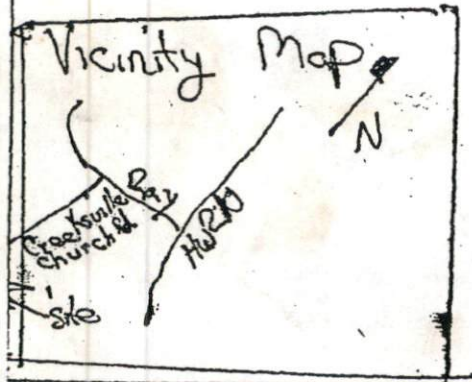

Site Plan (Lot 1)

Owner: Dymus Properties (Subsidiary of Cincinnati Capital Partners XXI, LLC)

Contractor/Developer: Dymus Properties, LLC. Lic# 58100

Zoning:

Acres: 0.659 acres

Scale: 1" = 50 ft

Proposed Sq. Ft.

1949 (heated)

677 (unheated)

Parcel# 0513-35-4139

Sewer: Septic

Water: Harnett Co. Public Utilities.

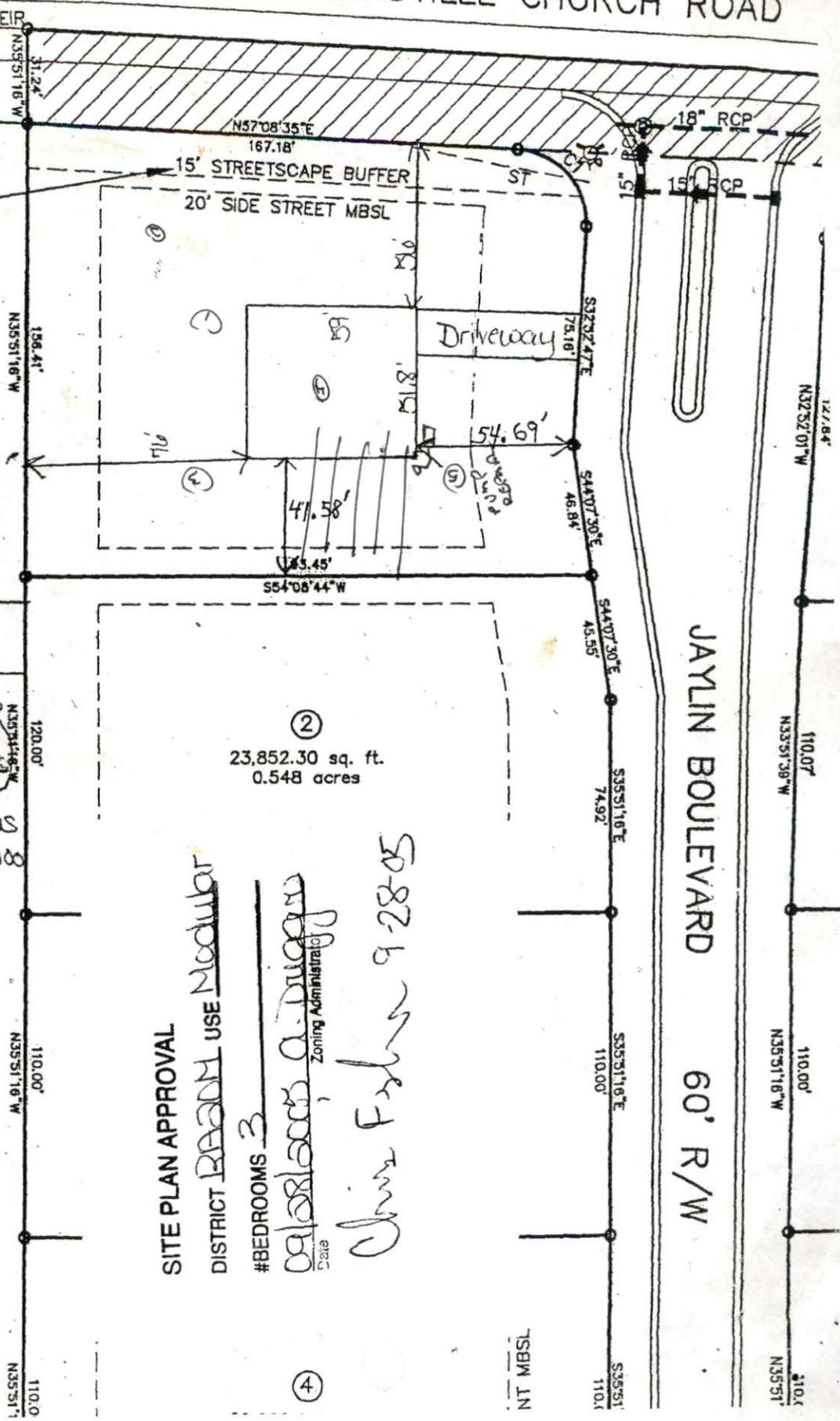

SITE PLAN APPROVAL

DISTRICT ~~REAR~~ USE Modular

#BEDROOMS 3

09/08/2005 A. Duggan Zoning Administrator

Chris Fisher 9/28/05

4