

HTE 05-5-12812

IMPROVEMENT PERMIT

21997

Be it ordained by the Harnett County Board of Health as follows: Section III, Item B. "No Person shall begin construction of any building at which a septic tank system is to be used for disposal of sewage without first obtaining a written permit from the Harnett County Health Department."

Name: (owner) Paul & Tommy - Haydee Heredia New Installation Septic Tank
Property Location: SR# 1425 Hurdee Rd. Repairs Nitrification Line

Subdivision RA McLamb Lot # 4

Tax ID # _____ Quadrant # _____

Number of Bedrooms Proposed: 5 (600 gpd) Lot Size: 1.8/Ac

Basement with Plumbing: Garage:

Water Supply: Well Public Community

Distance From Well: 50 min. ft.

Following is the minimum specifications for sewage disposal system on above captioned property. Subject to final approval.

Type of system: Conventional Other 25% reduction system

Size of tank: Septic Tank: 1250 gallons Pump Tank: _____ gallons

Subsurface Drainage Field No. of ditches 4 exact length of each ditch 115 ft. width of ditches 3 ft. depth of ditches 18-20 in.

French Drain Required: _____ Linear feet

Date: 9/7/2005

This permit is subject to revocation if site plans or intended use change.

Signed: Bryan McSwain, S.
Environmental Health Specialist

- * Maintain all setbacks
- * Run ditches on contour
- * Contractor to meet on site prior to installing system
- * System layout may differ from drawing depending on contour

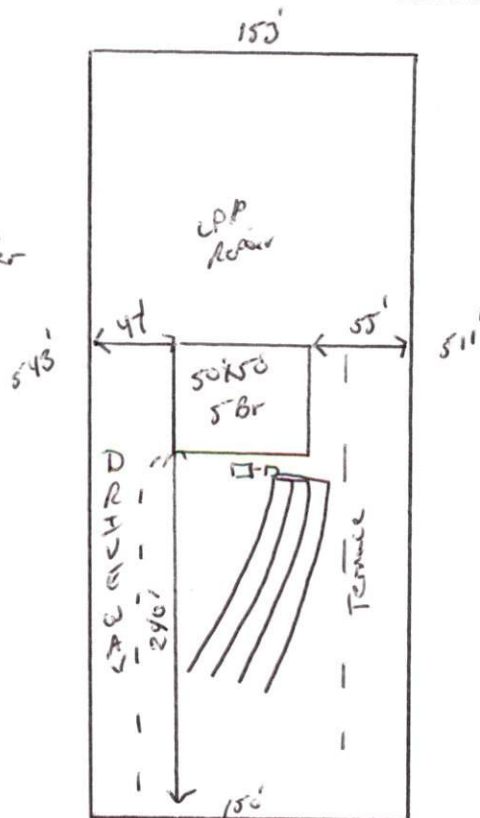

* Not to scale

HARNETT COUNTY DEPARTMENT OF PUBLIC HEALTH
AUTHORIZATION TO CONSTRUCT

Authorization is hereby given to construct a wastewater system to the specifications described by Harnett County Department of Public Health, Improvement Permit # 21997. This authorization shall be valid for a period not to exceed five (5) years from the date of issuance. *This authorization will be invalid if ownership, site plans, or intended use change.*

Name Paul + Tammy Herdwin Telephone # 760-242-6564

Address _____

Property Location SR# 1425 Road Name Hardee

Subdivision RA McComb Lot # 4 # Bedrooms Proposed 5 (600 gpd) Lot Size 1.81 Ac

TYPE OF SYSTEM

New Installation Repair Septic Tank Nitrification Lines

Conventional Other 25% reduction system

Basement With Plumbing Without Plumbing

Water Supply: Well Public Water Supply Minimum Well Setback: 50 Ft.

Septic Tank 1250 gal Pump Chamber _____ gal

NITRIFICATION FIELD SPECIFICATIONS

Number of fields 1 # of lines per field 4 Length of lines 115 Ft.

Width of ditches 3 ft. Depth of ditches 18-20 inches

French Drain: Linear feet required _____ Depth of gravel _____

No wastewater system shall be covered or placed into use by any person until an inspection by the Harnett County Health Department has determined that the system has been installed according to the conditions of the Improvement Permit and that a valid Operations Permit has been issued.

Signature of Authorized Agent for Harnett County Bryce McSwain, L.S.

Date 9/7/2005