

HTE# 055-12812 RR

IMPROVEMENT PERMIT 22275

Be it ordained by the Harnett County Board of Health as follows: Section III, Item B. "No person shall begin construction of any building at which a septic tank system is to be used for disposal of sewage without first obtaining a written permit from the Harnett County Health Department."

Name: (owner) James Beasley New Installation Septic Tank Repair
 Property Location: SR# 1425 Hardee Nitrification Line Expansion
 Subdivision RA McComb Lot # 4
 Tax ID# _____ Quadrant # _____
 Number of Bedrooms Proposed: 3 (360 gpd) Lot Size: 1.81 Ac

Basement with Plumbing: Garage:
 Water Supply: Well Public Community
 Distance From Well: 50 ft.

Following is the minimum specifications for sewage disposal system on above captioned property. Subject to final approval.

Type of system: Conventional Other 25% Reduct. system

Size of tank: Septic Tank: 1000 gallons Pump Tank: _____ gallons

Subsurface Drainage Field No. of ditches 4 exact length of each ditch 60 ft. width of ditches 3 ft. depth of ditches 12 in. max

French Drain Required: _____ Linear feet

Date: 12/1/2005
 PERMIT EXPIRES 5 YEARS FROM ABOVE DATE

This permit is subject to revocation if site plans or intended use change.

- * Maintain all setbacks
- * Run ditches on contour
- * Contractor to call if system layout does not match permit
- * System to have 6 inches of cover

Signed: [Signature]
 Environmental Health Specialist

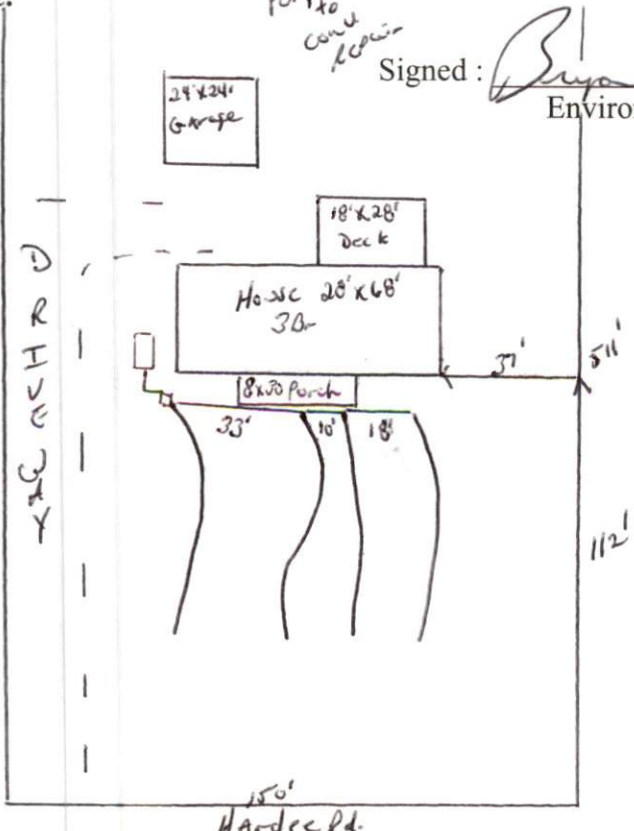

HARNETT COUNTY DEPARTMENT OF PUBLIC HEALTH
AUTHORIZATION TO CONSTRUCT

Authorization is hereby given to construct a wastewater system to the specifications described by Harnett County Department of Public Health, Improvement Permit # 22275. This authorization shall be valid for a period not to exceed five (5) years from the date of issuance. *This authorization will be invalid if ownership, site plans, or intended use change.*

James Bearley Name 919567-1912 Telephone #

6825 Tea Jay Farm Rd. Holly Springs, N.C. 27540 Address

1425 Property Location SR# Harder Road Name

RAMCumb Subdivision 4 Lot # 3 (360sqd) # Bedrooms Proposed 1.81 Ac Lot Size

TYPE OF SYSTEM

New Installation Repair Septic Tank Nitrification Lines

Conventional Other Shallow 25% Reduction System

Basement With Plumbing Without Plumbing

Water Supply: Well Public Water Supply Minimum Well Setback: 50 Ft.

Septic Tank 1000 gal Pump Chamber _____ gal

NITRIFICATION FIELD SPECIFICATIONS

Number of fields 1 # of lines per field 4 Length of lines 60 Ft.

Width of ditches 3 ft. Depth of ditches 12 inches
6 inches of cover

French Drain: Linear feet required _____ Depth of gravel _____

No wastewater system shall be covered or placed into use by any person until an inspection by the Harnett County Health Department has determined that the system has been installed according to the conditions of the Improvement Permit and that a valid Operations Permit has been issued.

Bryan McSwain, L.S.
Signature of Authorized Agent for Harnett County

12/1/2005
Date