

COMMENTS: _____

LANDSCAPE POSITIONS	GROUP	TEXTURES	.1955 LTAR	CONSISTENCE MOIST	WET
R-RIDGE	I	S-SAND	1.2 - 0.8	VFR-VERY FRIABLE FR-FRIABLE FI-FIRM VFI-VERY FIRM EFI-EXTREMELY FIRM	NS-NON-STICKY SS-SLIGHTLY STICKY S-STICKY VS-VERY STICKY NP-NON-PLASTIC SP-SLIGHTLY STICKY P-PLASTIC VP-VERY PLASTIC
S-SHOULDER SLOPE		LS-LOAMY SAND			
L-LINEAR SLOPE	II	SL-SANDY LOAM	0.8 - 0.6		
FS-FOOT SLOPE		L-LOAM			
N-NOSE SLOPE	III	SI-SILT-	0.6 - 0.3		
H-HEAD SLOPE		SIL-SILT LOAM			
CC-CONCLAVE SLOPE		CL-CLAY LOAM			
CV-CONVEX SLOPE		SCL-SANDY CLAY LOAM			
T-TERRACE	IV	SIC-SILTY CLAY	0.4 - 0.1		
FP-FLOOD PLAN		C-CLAY SC-SANDY CLAY			

STRUCTURE
 SG-SINGLE GRAIN
 M-MASSIVE
 CR-CRUMB
 GR-GRANULAR
 SBK-SUBANGULAR BLOCKY
 ABK-ANGULAR BLOCKY
 PL-PLATY
 PR-PRISMATIC

MINERALOGY
 SLIGHTLY EXPANSIVE
 EXPANSIVE

Show profile locations and other site features (dimensions, reference or benchmark, and North).

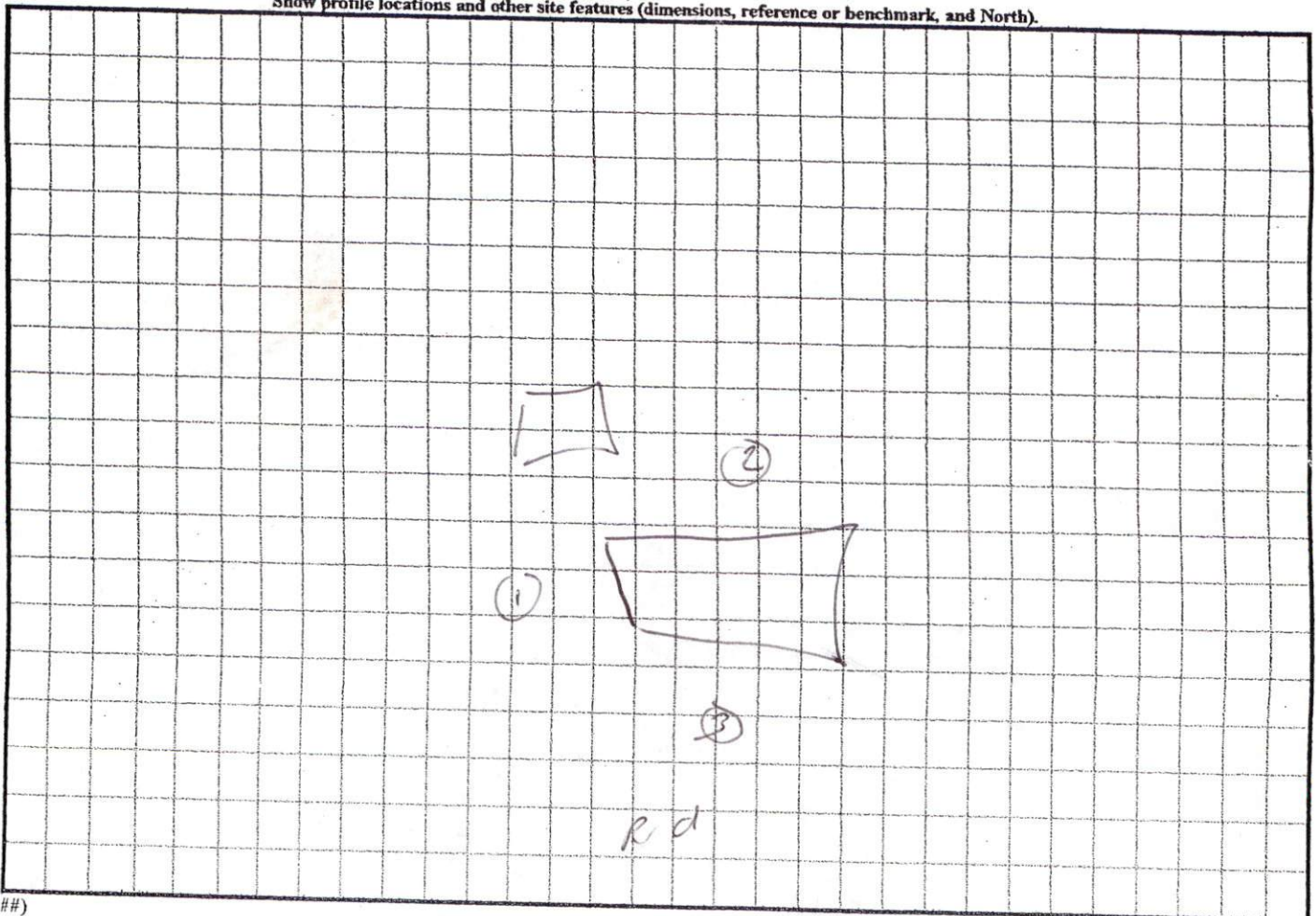

SETBACKS
 FRONT - 35'
 SIDE - 10'
 REAR - 25'
 CORNER SIDE - 20'

NOW OR FORMERLY
 RANDSELL HEIRS

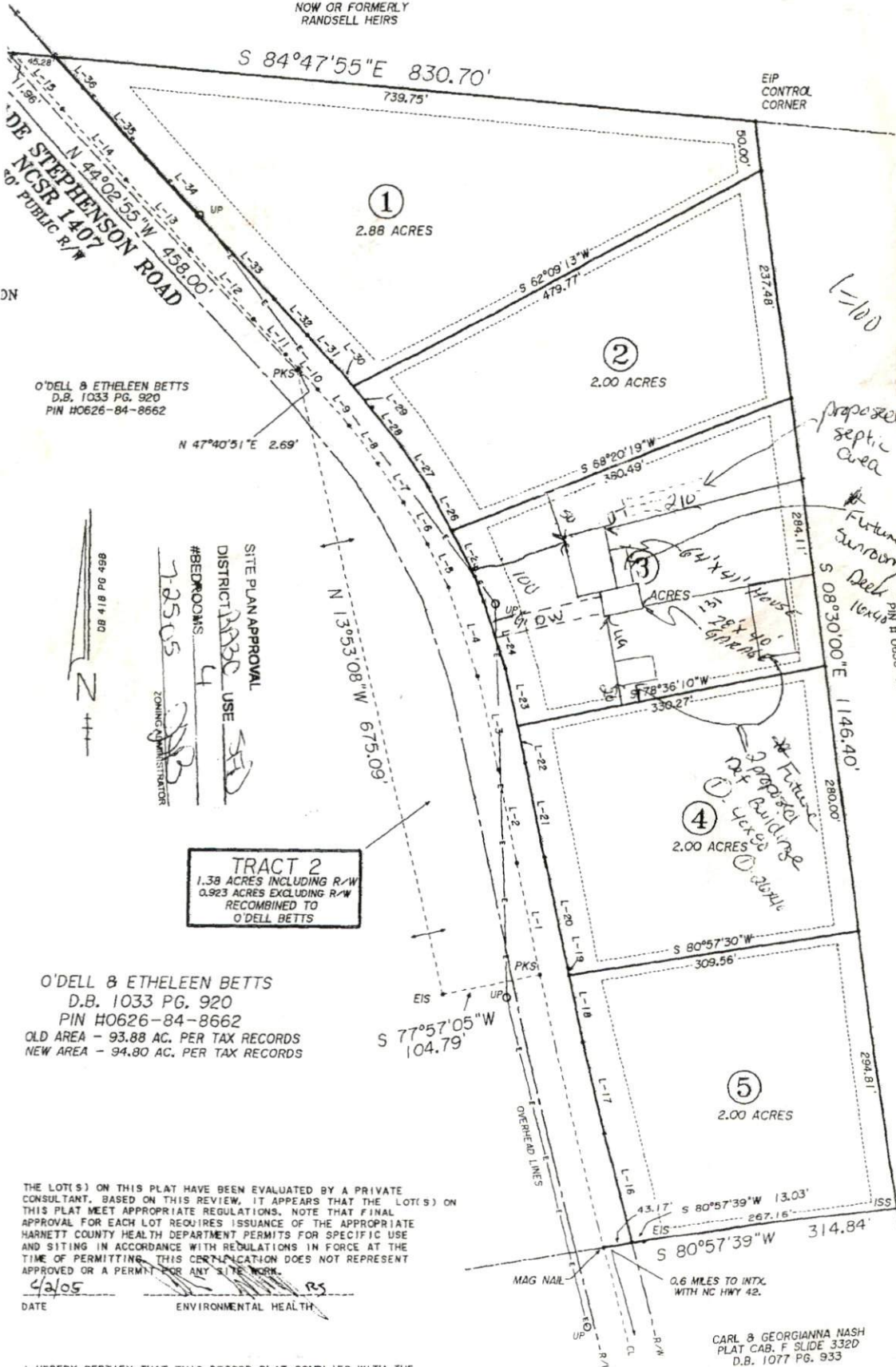

DE STEPHENSON ROAD
 NCSR 1407
 20' PUBLIC R/W

O'DELL & ETHELEEN BETTS
 D.B. 1033 PG. 920
 PIN H0626-84-8662

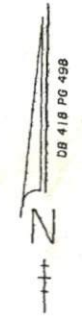

SITE PLAN APPROVAL
 DISTRICT USE
 #BEDROOMS 4
 78505
 ZONING ADMINISTRATOR

TRACT 2
 1.38 ACRES INCLUDING R/W
 0.923 ACRES EXCLUDING R/W
 RECOMBINED TO
 O'DELL BETTS

O'DELL & ETHELEEN BETTS
 D.B. 1033 PG. 920
 PIN H0626-84-8662
 OLD AREA - 93.88 AC. PER TAX RECORDS
 NEW AREA - 94.80 AC. PER TAX RECORDS

THE LOT(S) ON THIS PLAT HAVE BEEN EVALUATED BY A PRIVATE CONSULTANT. BASED ON THIS REVIEW, IT APPEARS THAT THE LOT(S) ON THIS PLAT MEET APPROPRIATE REGULATIONS. NOTE THAT FINAL APPROVAL FOR EACH LOT REQUIRES ISSUANCE OF THE APPROPRIATE HARNETT COUNTY HEALTH DEPARTMENT PERMITS FOR SPECIFIC USE AND SITING IN ACCORDANCE WITH REGULATIONS IN FORCE AT THE TIME OF PERMITTING. THIS CERTIFICATION DOES NOT REPRESENT APPROVED OR A PERMIT FOR ANY SITE WORK.

4/2/05
 DATE ENVIRONMENTAL HEALTH

I HEREBY CERTIFY THAT THIS RECORD PLAT COMPLIES WITH THE SUBDIVISION REGULATIONS OF HARNETT COUNTY, NC AND THAT THE SAME IS CORRECTLY RECORDED IN THE REGISTERED

EIP CONTROL CORNER

WALLACE MITCHELL, JUDGE SALES &
 BUFORD & PORTIA MITCHELL, JR.
 DEED BOOK 418 PG. 498
 PIN H 0636-14-1022

CARL & GEORGIANNA NASH
 PLAT CAB. F SLIDE 332D
 D.B. 1077 PG. 933