

HTE # 05-5-12671R

H IETT COUNTY HEALTH DEPAR ENT
ENVIRONMENTAL HEALTH SECTION

18390

OPERATIONS PERMIT

Name: (owner) Roy W + Patricia A STOIPA New Installation Septic Tank Repair

Property Location: SR# 1407 WMB STEPHANSON Nitrification Line Expansion

Subdivision LTJ Lot # 3 Tax ID # _____ Quadrant # _____

Contractor: DENNIS MADLIN Registration # _____

Basement with Plumbing: Garage:

Water Supply: Well Public Community

Distance From Well: 100' ft.

Following are the specifications for the sewage disposal system on above captioned property.

Type of system: Conventional Other _____

Size of tank: Septic Tank: 1000 gallons Pump Tank: _____ gallons

Subsurface Drainage Field No. of ditches 5 exact length of each ditch 110 ft. width of ditches 3 ft. depth of ditches 24 in.

French Drain Required: - Linear feet Date: 5-26-06

PERMIT NO. 22278 284' Inspected by: James E. Mark...

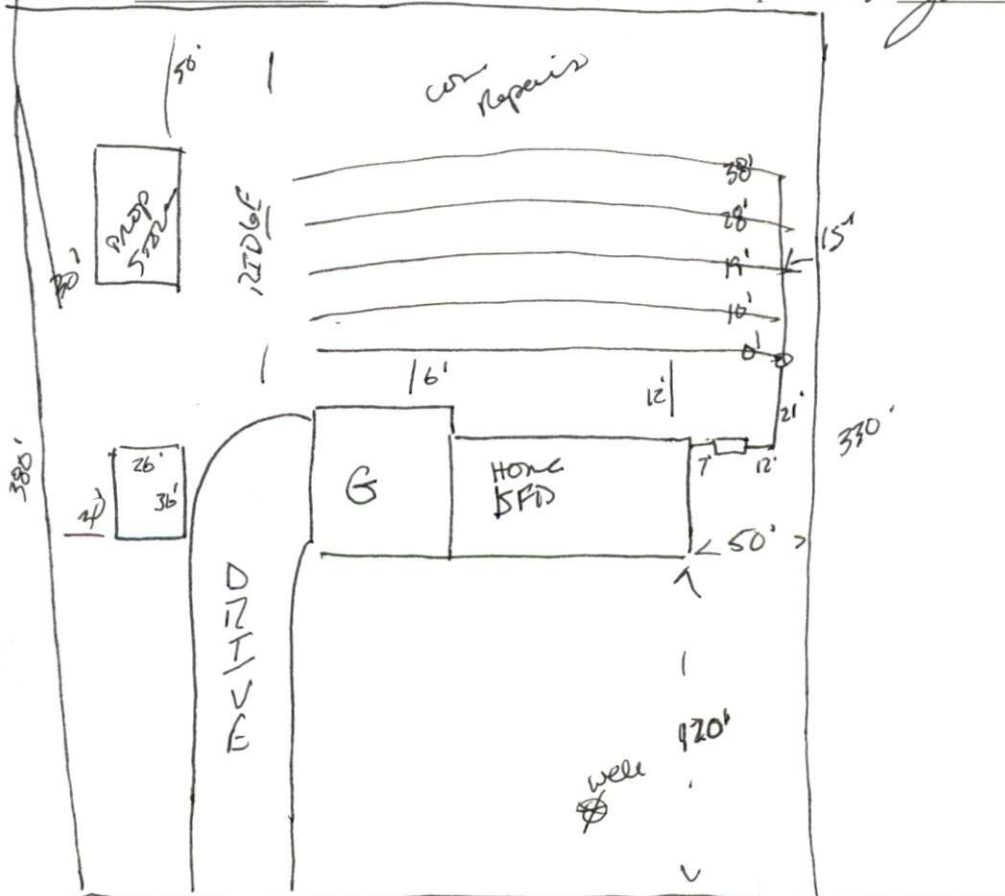

SR 1407 WMB STEPHANSON