

# 12604 OPERATIONS PERMIT

Name: (owner) COLIN WATSON - CHOOCHOO HOMES  New Installation  Septic Tank  Repair

Property Location: SR# 1125 LEMUEL BLACK RD  Nitrification Line  Expansion  
Subdivision HUDSON Lot # 3 Tax ID # \_\_\_\_\_ Quadrant # \_\_\_\_\_

Contractor: HAROLD CARTER Registration # \_\_\_\_\_

Basement with Plumbing:  Garage:

Water Supply:  Well  Public  Community  
Distance From Well: 50 ft.

**Following are the specifications for the sewage disposal system on above captioned property.**

Type of system:  Conventional  Other \_\_\_\_\_

Size of tank: Septic Tank: 1000 gallons Pump Tank: \_\_\_\_\_ gallons

Subsurface Drainage Field No. of ditches 3 exact length of each ditch 50 ft. width of ditches 3 ft. depth of ditches 24 in.

French Drain Required: \_\_\_\_\_ Linear feet Date: 9/9/05

PERMIT NO. 22083 Inspected by: [Signature] RS

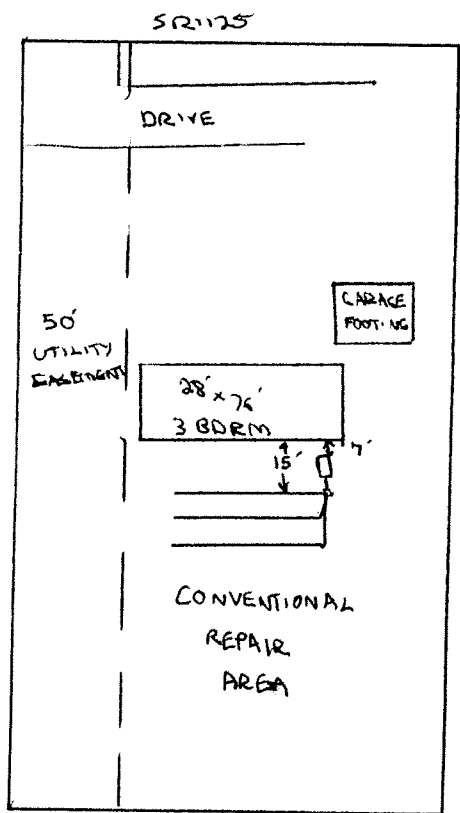

DRAWING  
NTS