

**SOIL/SITE EVALUATION  
 for ON-SITE WASTEWATER SYSTEM**

Owner:  
 Address:

Applicant:

Date Evaluated:

Proposed Facility:

Design Flow (.1949):

Property Size:

Location of Site:

Property Recorded:

Water Supply:  Public  Individual  Well

Spring  Other

Evaluation Method:  Auger Boring  Pit

Cut

Type of Wastewater:  Sewage  Industrial Process

Mixed

P R O F I L E #	.1940 Landscape Position/ Slope%	Horizon Depth (IN.)	SOIL MORPHOLOGY .1941		OTHER PROFILE FACTORS				Profile Class & LTAR
			.1941 Structure/ Texture	.1941 Consistence Mineralogy	.1942 Soil Wetness/ Color	.1943 Soil Depth (IN.)	.1956 Sapro Class	.1944 Restr Horiz	
55 870	0-4	0-4	LS/C	VK NS NP					PS .3 PS.3
		4+	Red						
	0-4	0-4	LS/C	VK NS NP					
		4+	Red						
	0-12	0-12	SL/G	VK NS NP					
		12-42	SBK/C	F. SSSP					
	0-15	0-15	G/SL	VK NS NP					
		15-42	SBK/C	F. SSSP					

Description	Initial System	Repair System
Available Space (.1945)	✓	✓
System Type(s)	CON	Color
Site LTAR	.7	.7

Other Factors (.1946): \_\_\_\_\_  
 Site Classification (.1948): PS  
 Evaluated By: SM  
 Others Present: OT

COMMENTS: \_\_\_\_\_  
 \_\_\_\_\_  
 \_\_\_\_\_

<u>LANDSCAPE POSITIONS</u>	<u>GROUP</u>	<u>TEXTURES</u>	<u>.1955 LTAR</u>	<u>CONSISTENCE MOIST</u>	<u>WET</u>
R-RIDGE	I	S-SAND	1.2 - 0.8	VFR-VERY FRIABLE	NS-NON-STICKY
S-SHOULDER SLOPE		LS-LOAMY SAND			
L-LINEAR SLOPE	II	SL-SANDY LOAM	0.8 - 0.6	FR-FRIABLE	SS-SLIGHTLY STICKY
FS-FOOT SLOPE		L-LOAM			
N-NOSE SLOPE	III	SI-SILT-	0.6 - 0.3	FI-FIRM	S-STICKY
H-HEAD SLOPE		SIL-SILT LOAM			
CC-CONCLAVE SLOPE		CL-CLAY LOAM			
CV-CONVEX SLOPE		SCL-SANDY CLAY LOAM			
T-TERRACE	IV	SIC-SILTY CLAY	0.4 - 0.1	EFI-EXTREMELY FIRM	VS-VERY STICKY
FP-FLOOD PLAN		C-CLAY			
		SC-SANDY CLAY			
		SICL-SILTY CLAY LOAM			NP-NON-PLASTIC
					SP-SLIGHTLY STICKY
					P-PLASTIC
					VP-VERY PLASTIC

STRUCTURE  
 SG-SINGLE GRAIN  
 M-MASSIVE  
 CR-CRUMB  
 GR-GRANULAR  
 SBK-SUBANGULAR BLOCKY  
 ABK-ANGULAR BLOCKY  
 PL-PLATY  
 PR-PRISMATIC

MINERALOGY  
 SLIGHTLY EXPANSIVE  
 EXPANSIVE

Show profile locations and other site features (dimensions, reference or benchmark, and North).

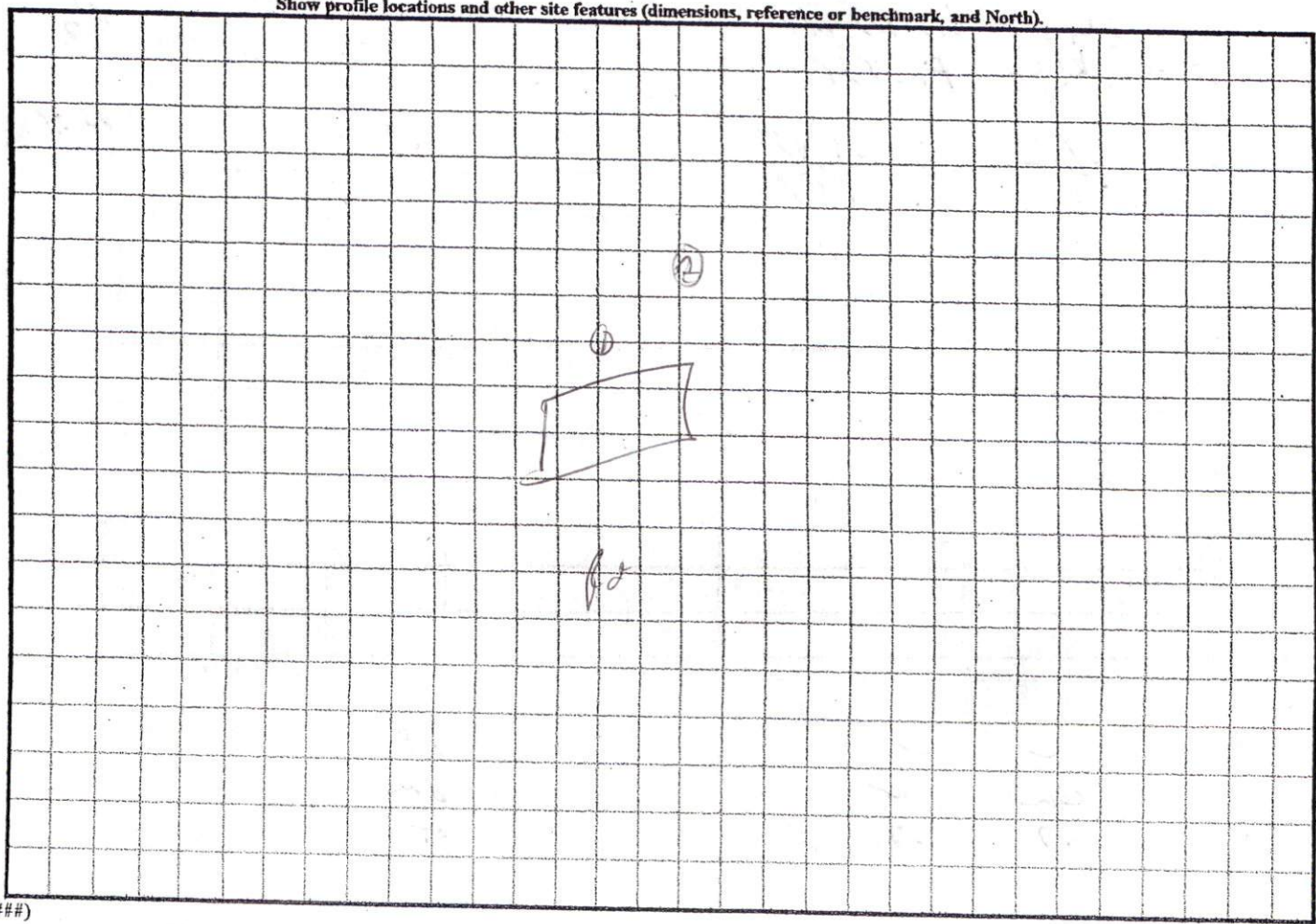

5 x 110 conv.  
or  
4 x 100 25 EME  
18.24

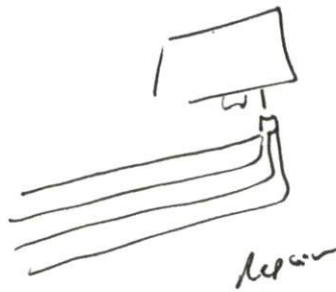

OTHER  
STED, ALL  
REGULATION

NUMBER SITE PLAN APPROVAL  
DISTRICT RA30 USE mod  
#BEDROOMS 4  
DATE 4/21/05 PKR  
WITH THE AND THAT HE REGISTER  
Date Zoning Administrator

DIRECTOR

mett COUNTY, CERTIFY  
ON RECORDING.

JOHNNY CARROLL  
D.B. 958 PG. 766



DRAWN UNDER  
MY  
BROKEN LINES  
ACCORDANCE  
IL SIGNATURE  
ITEM 20.01

AR, NCPLS - 3040

HARNETT CO. REG.

1=100

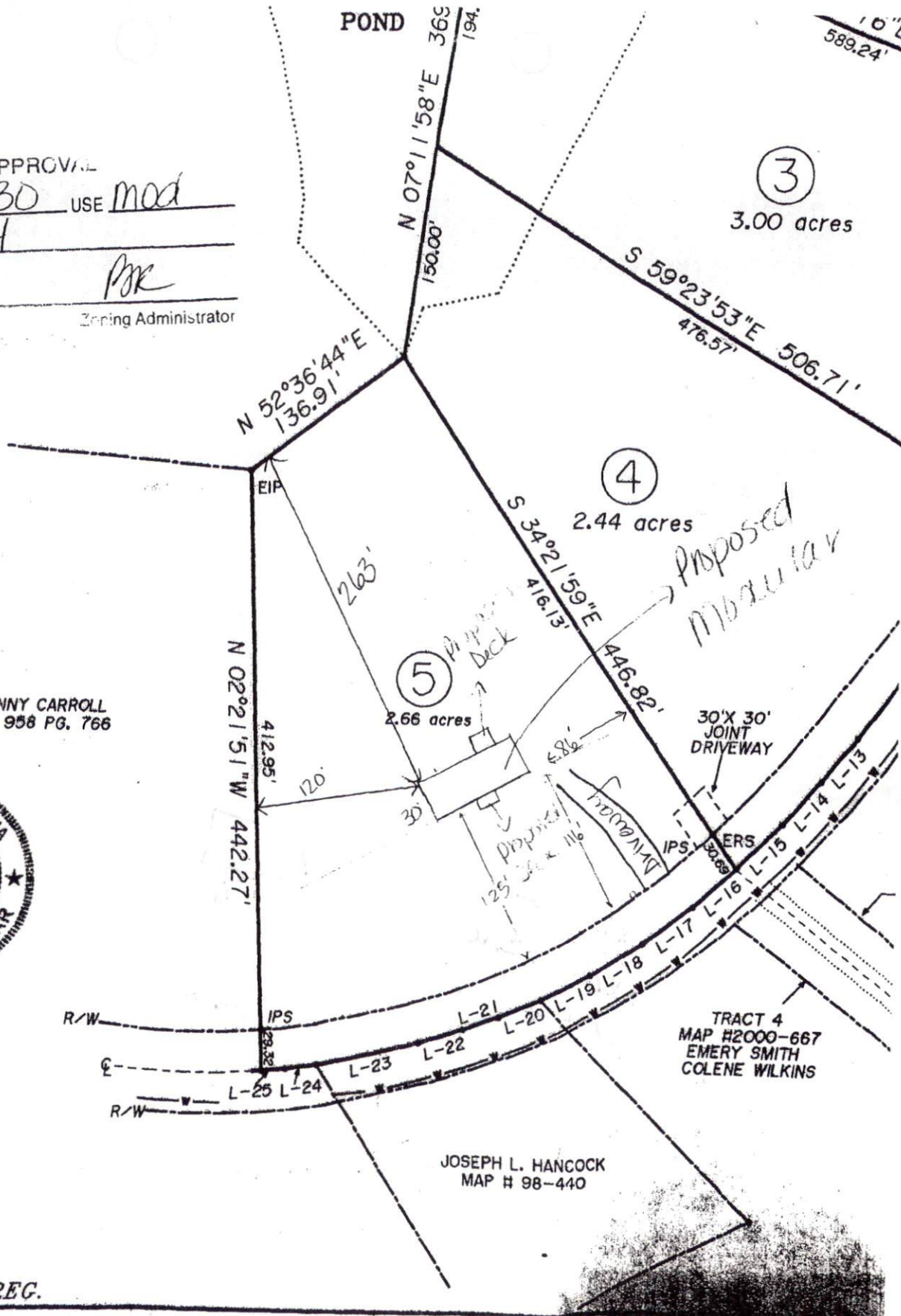

POND

③  
3.00 acres

④  
2.44 acres

⑤  
2.66 acres

30'X 30'  
JOINT  
DRIVEWAY

TRACT 4  
MAP #2000-667  
EMERY SMITH  
COLENE WILKINS

JOSEPH L. HANCOCK  
MAP # 98-440