

HARNETT COUNTY HEALTH DEPARTMENT
ENVIRONMENTAL HEALTH SECTION
307 CORNELIUS HARNETT BLVD.
LILLINGTON, N.C. 27546
910-893-7547 phone
910-893-9371 fax

APPLICATION FOR REPAIR

NAME William E. Grimm 910-814-3707
PHONE # (home) PHONE # (work)
ADDRESS 300 our way Linden N.C. 28356
MAILING ADDRESS IF DIFFERS

IF RENTING, LEASING ETC., LIST PROPERTY OWNER NAME

SUBDIVISION NAME LOT # STATE ROAD NAME AND # SIZE OF LOT OR TRACT

Type of dwelling Modular Mobile Home Stick Built Other

Number of bedrooms 1 2 3 4 or more - Basement with plumbing Yes No

Garage Yes No - Dishwasher Yes No - Garbage Disposal Yes No

Water Supply: Private Well Community System County

Directions from Lillington to your site:

210 to Over Hills Road Left on
Over Hills go about 2 miles to our way - turn
Left go 1/4 mile

In order for Environment Health to help you with your repair you will need to comply by doing the following:

1. A surveyed and recorded map and deed to your property must be attached to this application along with a site plan showing (a) location of dwelling (b) location of driveway (c) location of any wells and other existing structures.
2. The outlet end of the tank and distribution box will need to be uncovered and property lines marked. After the tank is uncovered, property lines are marked and orange sign has been placed, you will need to call us at 893-7547 or 893-7548 to let us know that it is ready.
3. The system must be repaired within 30 days or the set time within receipt of a violation letter.

This certifies that all of the above information is correct to the best of my knowledge. False information will result in the denial of the permit. The permit is subject to revocation if the site plan, intended use, or ownership change.

Signature William E. Grimm Date 4-24-07

5/25/07

HOMEOWNER INTERVIEW FORM

It is important that you answer the following questions for our inspectors. Please do not leave any blanks if possible and answer all questions to the best of your ability. Thank you.

Have you received a letter for a failing septic system from our office? YES NO

Also, within the last 5 years have you completed an application for repair for this site? YES NO

Installer of system Corey Carter

Septic Tank Pumper Corey Carter

Designer of System _____

- Number of people who live in house? 3 # adults AND 1 adult & 2 children (temp) # children _____ # total _____
- What is your average estimated daily water usage? _____ gallons/month or day _____ county water
If HCPU please give the name that the water bill is listed in? William Grinn
- If you have a garbage disposal, how often is used? daily weekly monthly
- When was the septic tank last pumped? April How often do you have it pumped? first time
- If you have a dishwasher, how often do you use it? daily every other day weekly
- If you have a washing machine, how often do you use it? daily every other day weekly monthly
- Do you have a water softener or treatment system? YES NO Where does it drain? _____
- Do you use an "in tank" toilet bowl sanitizer? YES NO
- Are you or any member in your family using long term prescription drug(s), antibiotics or chemotherapy?
 YES NO If yes, please list MUSCLE HEART MEDICATION
- Do you put household cleaning chemicals down the drain? YES NO If so, what kind? _____
- Have you put any chemicals (paints, thinners, etc.) down the drain? YES NO
If yes, what kind? _____
- Have you installed any water fixtures since your system has been installed? YES NO If yes, please list
any additions including any spas, whirlpools, sinks, lavatories, bath/showers, toilets. _____
- Do you have an underground lawn watering system? YES NO
- Has any work been done to your structure since your initial move, such a roof, gutter drains, basement
foundation drains, landscaping, etc? YES NO If yes, please list _____
- Are there any underground utilities on your lot? YES NO
Please check all that apply Power Phone Cable Gas Water
- Describe what is happening when you have problems with your septic system and when was it first
noticed. Some over flow

17. Do you notice the problem as being patterned or linked to a specific event (i.e., wash clothes, heavy rains,
household guests)? YES NO If yes, please list Very Heavy RAINS All

Temporary House Hold
Guests ADULT & 2 KIDS

year -

Bm

HARNETT COUNTY HEALTH DEPARTMENT
ENVIRONMENTAL HEALTH SECTION
307 CORNELIUS HARNETT BLVD.
LILLINGTON, N.C. 27546
910-893-7547 phone
910-893-9371 fax

APPLICATION FOR REPAIR

NAME William E. Grimm 910-814-3707 PHONE # (home) PHONE # (work)
ADDRESS 300 Our Way Linden N.C. 28356 MAILING ADDRESS IF DIFFERS

IF RENTING, LEASING ETC., LIST PROPERTY OWNER NAME _____

SUBDIVISION NAME _____ LOT # _____ STATE ROAD NAME AND # _____ SIZE OF LOT OR TRACT _____

Type of dwelling Modular Mobile Home Stick Built Other _____

Number of bedrooms 1 2 3 4 or more - Basement with plumbing Yes No

Garage Yes No - Dishwasher Yes No - Garbage Disposal Yes No

Water Supply: Private Well Community System County

Directions from Lillington to your site:
210 to Over Hills Road Left on
Over Hills go about 2 miles to Our Way - turn
Left go 1/4 mile

In order for Environment Health to help you with your repair you will need to comply by doing the following:

1. A surveyed and recorded map and deed to your property must be attached to this application along with a site plan showing (a) location of dwelling (b) location of driveway (c) location of any wells and other existing structures.
2. The outlet end of the tank and distribution box will need to be uncovered and property lines marked. After the tank is uncovered, property lines are marked and orange sign has been placed, you will need to call us at 893-7547 or 893-7548 to let us know that it is ready.
3. The system must be repaired within 30 days or the set time within receipt of a violation letter.

This certifies that all of the above information is correct to the best of my knowledge. False information will result in the denial of the permit. The permit is subject to revocation if the site plan, intended use, or ownership change.

Signature William E. Grimm Date 4-24-07

5/25/07

HOMEOWNER INTERVIEW FORM

It is important that you answer the following questions for our inspectors. Please do not leave any blanks if possible and answer all questions to the best of your ability. Thank you.

Have you received a letter for a failing septic system from our office? YES NO

Also, within the last 5 years have you completed an application for repair for this site? YES NO

Installer of system Corey Carter

Septic Tank Pumper Corey Carter

Designer of System _____

- Number of people who live in house? 3 # adults AND 1 adult & 2 children (temp) # children _____ # total _____
- What is your average estimated daily water usage? _____ gallons/month or day _____ county water
If HCPU please give the name that the water bill is listed in? William Grimm
- If you have a garbage disposal, how often is used? daily weekly monthly
- When was the septic tank last pumped? April 07 How often do you have it pumped? First time
- If you have a dishwasher, how often do you use it? daily every other day weekly
- If you have a washing machine, how often do you use it? daily every other day weekly monthly
- Do you have a water softener or treatment system? YES NO Where does it drain? _____
- Do you use an "in tank" toilet bowl sanitizer? YES NO
- Are you or any member in your family using long term prescription drug(s), antibiotics or chemotherapy?
 YES NO If yes, please list MUSCLE HEART MEDICATION
- Do you put household cleaning chemicals down the drain? YES NO If so, what kind? _____
- Have you put any chemicals (paints, thinners, etc.) down the drain? YES NO
If yes, what kind? _____
- Have you installed any water fixtures since your system has been installed? YES NO If yes, please list
any additions including any spas, whirlpools, sinks, lavatories, bath/showers, toilets. _____
- Do you have an underground lawn watering system? YES NO
- Has any work been done to your structure since your initial move, such a roof, gutter drains, basement
foundation drains, landscaping, etc? YES NO If yes, please list _____
- Are there any underground utilities on your lot? YES NO
Please check all that apply Power Phone Cable Gas Water
- Describe what is happening when you have problems with your septic system and when was it first
noticed. Some over flow
- Do you notice the problem as being patterned or linked to a specific event (i.e., wash clothes, heavy rains,
household guests)? YES NO If yes, please list Very Heavy RAINS All
Year -
Temporary House Hold
Guests ADULT & 2 KIDS

**PROPOSED SEPTIC
EASEMENT**

0.29 AC.
12,637.6 SQ.FT.

AMBER P. LEE
DB 1519, PG 881
PC F, SLIDE 574-C
MAP NO. 2004-1182

11' SEPTIC SUPPLY EASEMENT
S 60°39'34"E 442.57'
N 80°39'54"W 442.24'

EIS
DB 16
MAP NO.

DELT WEST
DB 1154, PG 255
PC F, SLIDE 574-C

CASSANDRA
CHILDS
DB 1887, PG 305
MAP NO. 2004-17

BENNIE YANCEY, JR.
DB 1897, PG 96
MAP NO. 2004-59

TONY THREATT
DB 1973, PG 435
MAP NO. 2004-674

MAP NO. 2003-1223

EXISTING EASEMENT AS SHOWN ON MAP NO. 2002-1255
"OUR WAY LANE" 50' R/W

WILLIAM &
RUTH GRIMM
DB 2031
BK 296
MAP NO.
2004-
1278

ARTHUR BENTLEY
DB 1153, PG 318
PC F, SLIDE 574-C

CARY GLOVER
DB 1153, PG 859

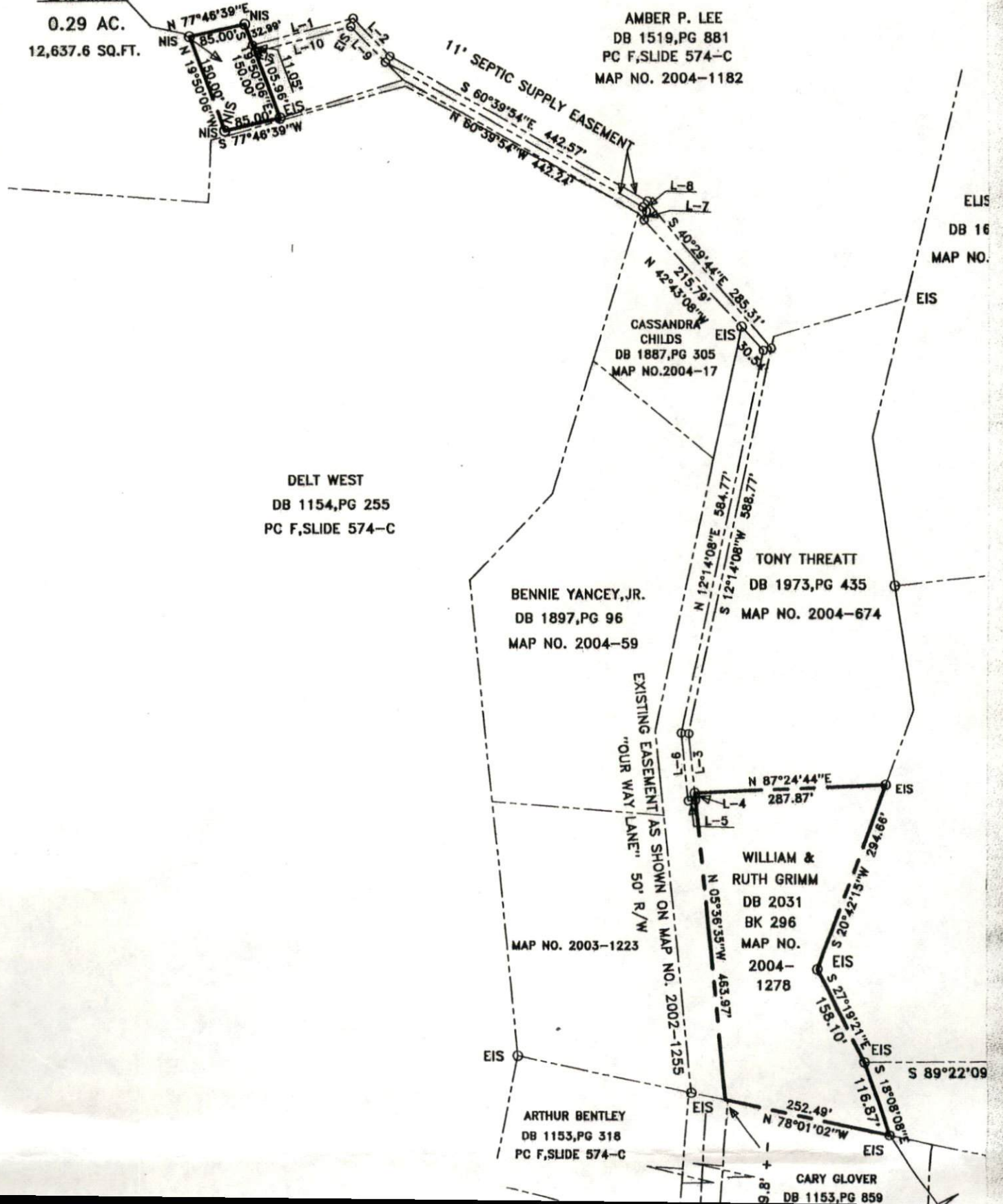



2005007709

HARNETT COUNTY TAX ID#

to be determined

5-3-05 BY SIB

FOR REGISTRATION REGISTER OF DEEDS
KIMBERLY S. HARGROVE
HARNETT COUNTY, NC
2005 MAY 03 04:46:54 PM
BK:2075 PG:312-314 FEE:\$17.00

INSTRUMENT # 2005007709

Prepared by: Joel S. Jenkins, Jr., Atty.
NO TITLE EXAMINATION MADE
Mail after recording:
Mr. and Mrs. William E. Grimm
375 George West Lane
Spring Lake, NC 28390

NORTH CAROLINA

DEED OF EASEMENT

HARNETT COUNTY

THIS DEED OF EASEMENT, made and entered into this 3rd day of May, 2005, by and between AMBER P. LEE, single, party of the first part, to WILLIAM E. GRIMM and wife, RUTH C. GRIMM, collectively party of the second part. * 375 George West Lane Sprk NC 28390

W I T N E S S E T H:

THAT WHEREAS, said party of the first part is the owner of a certain tract of land in or near the City of Sanford, the same being land conveyed to the party of the first part by deed recorded in Deed Book 1519, Page 881, Harnett County, North Carolina, Registry; and

WHEREAS, the party of the second part is the owner of a certain tract of land conveyed in Book 2031, Page 296-298, Harnett County, North Carolina, Registry; and

WHEREAS, the party of the first part is willing to grant to the party of the second part a perpetual easement over and across the lands of the party of the first part as hereinbefore described for purposes of ingress, egress and regress and for the installation, operation and maintenance of a septic system.

NOW, THEREFORE, said party of the first part, for and in consideration of the sum of Ten Dollars (\$10.00) and other good and valuable consideration, the receipt and sufficiency of which is hereby acknowledged by the party of the first part, does hereby give, grant and convey to the party of the second part the rights and privilege of ingress, egress and regress as well as the installation, operation and maintenance of a septic system over and through the following described property:

Being all of that Proposed Septic Easement, consisting of 0.29 acres (12,637.6 sq ft) as shown on the Plat entitled Survey for William E. & Ruth C. Grimm, dated April 28, 2005, and recorded in

IN WITNESS WHEREOF, the part of the first part has hereunto set his/her hand and seal the day and year first above written.

Amber P. Lee (SEAL)
Amber P. Lee

NORTH CAROLINA

Harnett COUNTY

I, the undersigned notary public for said county and state, do hereby certify that Amber P. Lee being first duly sworn, personally appeared before me this date and acknowledged the due execution of the foregoing instrument.

This the 3rd day of May, 2005

Sheila K. Bennett
Notary Public

My Commission Expires

12-08-05

